

F01 操纵总成 CONTROL ASSY.

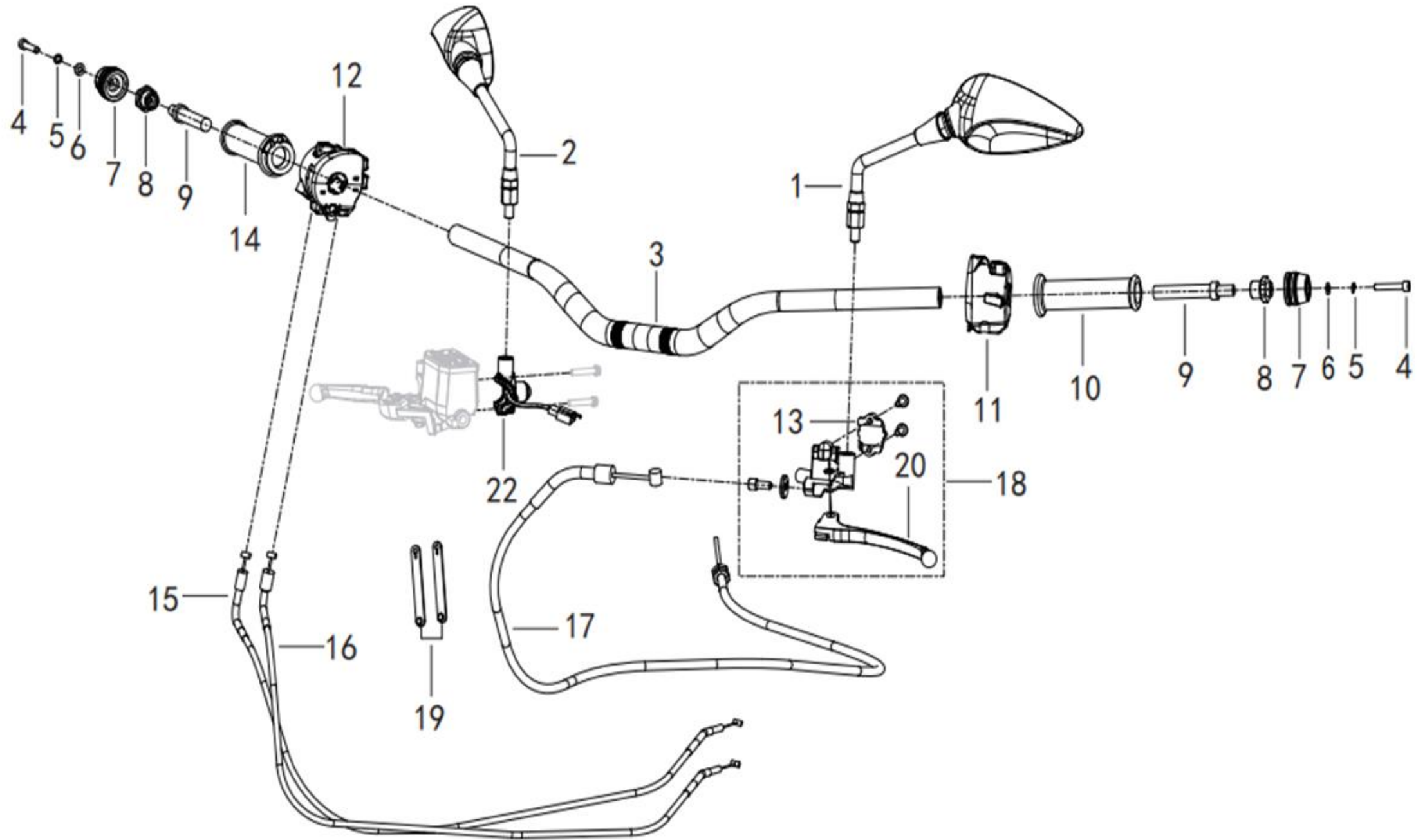

POSITION NO.	CODE	CN DESCRIPTION	EN DESCRIPTION	QTY / UNIT	REMARKS
F01-01	40460S010000	左后视镜	MIRROR ASSY.,RR VIEW,L.	1	
F01-02	40470S010000	右后视镜	MIRROR ASSY.,RR VIEW,R.	1	
F01-03	40101P410000	方向把	HANDLE BAR ASSY	1	
F01-04	B0205060356H	内六角螺钉M6×35	SCREW M6×35	2	
F01-05	B0700000060H	弹簧垫圈6	SPRING WASHER 6	2	
F01-06	B0703000060A	垫圈Φ6	WASHER 6	2	
F01-07	40031P320000	平衡块	BALANCER	2	
F01-08	40032P250000	平衡块安装座	BALANCE PIECE INSTALLED A	2	
F01-09	40031S010000	平衡块	BALANCER	2	
F01-10	40001K740000	左方向把套	GRIP ASSY.,L.	1	
F01-11	40500P410001	左组合开关	SWITCH ASSY., L.	1	
F01-12	40600P410001	右组合开关	SWITCH ASSY., R.	1	
F01-13	45023P250000	手柄固定盖	HANDLE FIXING COVER	1	
F01-14	40210P280000	油门握把组件	GRIP ASSY.,R.	1	
F01-15	40300P160003	油门线组件 I	CABLE ASSY.,THROTTLE	1	
F01-16	40330P160003	油门线组件 II	CABLE ASSY.,THROTTLE	1	
F01-17	40400P320001	离合器线组件	CLUTCH LINE COMPONENTS	1	
F01-18	40080P360100	左手柄组件	HANDGRIP ASSY,L	1	
F01-18	40080P410100	左手柄组件	HANDGRIP ASSY,L	1	Brembo version
F01-19	49371T620000	截止阀软线夹	STOP VALVE CLAMP	2	
F01-20	40084P250001	离合器手柄	CLUTCH LEVER	1	
F01-20	40084P410100	离合器手柄	CLUTCH LEVER	1	Brembo version
F01-22	70190P310001	仪表调节开关	METER REGULATING SWITCH	1	

F02 前叉总成 FORK ASSY.

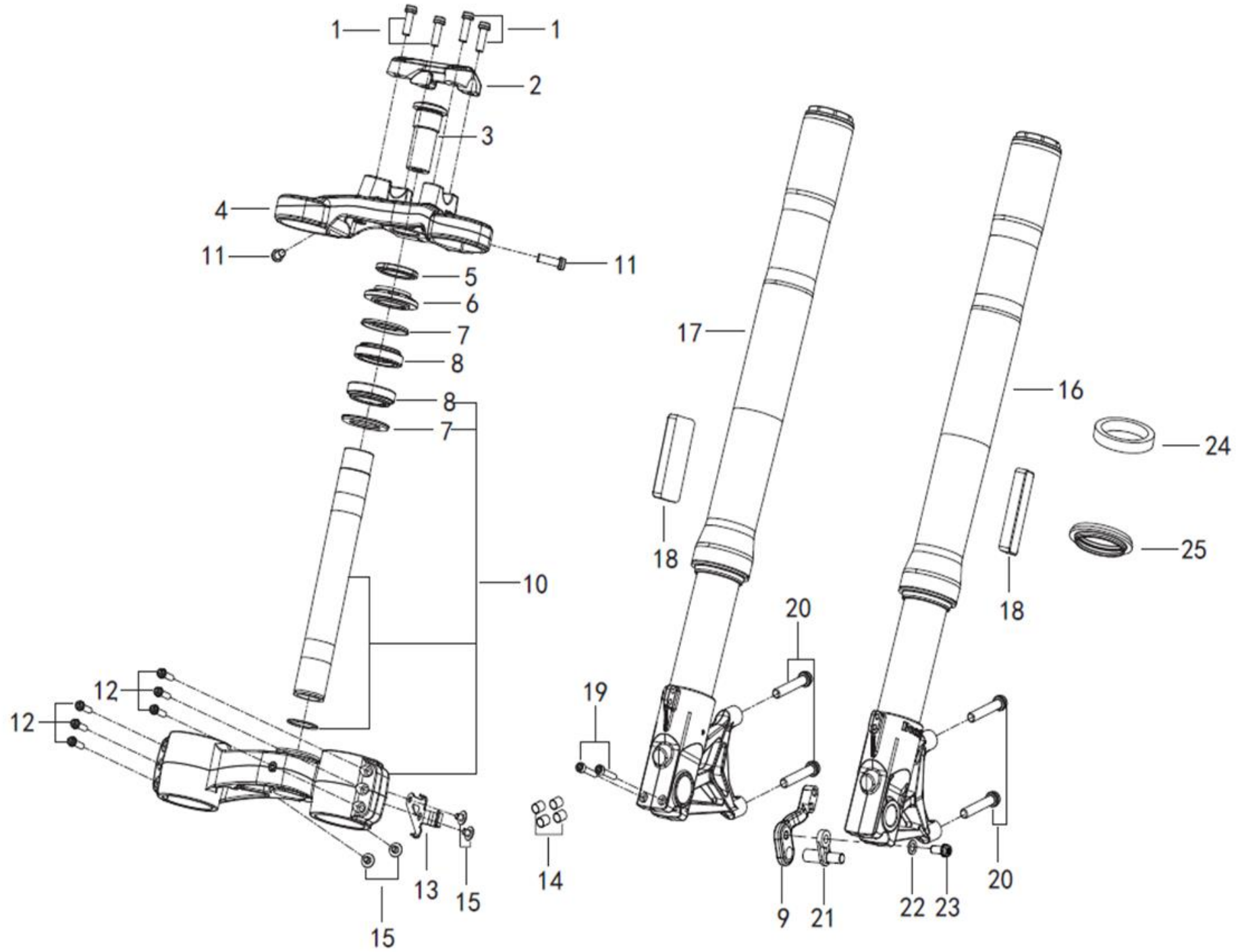

POSITION NO.	CODE	CN DESCRIPTION	EN DESCRIPTION	QTY / UNIT	REMARKS
F02-01	B0205080256K	内六角圆柱头螺钉M8×25	BOLT M8×25	4	
F02-02	43014P410000	方向把上座	LIMITED ELECTRIC	1	
F02-03	43049P250000	上联板紧固螺钉	SCREW	1	
F02-04	43011P410000	上联板	UPPER CONNECTING BOARD	1	
F02-05	43008S010010	上联板紧固螺母	NUT	1	
F02-06	43009S010000	螺母	NUT	1	
F02-07	43005S010000	防尘圈	RING, ANTI-DUST	2	
F02-08	43130S010000	转向轴承	BEARING	2	
F02-09	45720P290001	前轮速传感器安装座	FRONT WHEEL SPEED SENSOR MOUNTING BASE	1	
F02-10	43100P27000Z	下联板组件 (7~11压装后)	LOWER CONNECTING PLATE ASSY	1	
F02-11	B0281080256H	螺栓M8×25	BOLT M8×25	2	
F02-12	B02810602562	螺栓M6×25-8.8-ZG	BOLT M6×25-8.8-ZG	6	
F02-13	43070J670010	离合器线线夹组件	CLAP, DISC BRAKE, REAR,L	1	
F02-14	130015090000	定位套	POSITIONING SLEEVE	4	
F02-15	B0283060146H	螺钉M6×14	SCREW M6×14	4	
F02-16	43200P410001	前左减震器组件	FRONT LEFT SHOCK ABSORBER ASSY.	1	
F02-16	43200P290002	前左减震器组件	FRONT LEFT SHOCK ABSORBER ASSY.	1	Marzocchi brand
F02-17	43300P410001	前右减震器组件	FRONT RIGHT SHOCK ABSORBER ASSY.	1	
F02-17	43300P290002	前右减震器组件	FRONT RIGHT SHOCK ABSORBER ASSY.	1	Marzocchi brand
F02-18	86200P250001	前侧反射体	FRONT REFLECTOR	2	
F02-19	B02810603062	螺钉M6×30	SCREW M6×30	2	
F02-20	08029S020010	螺栓M10×1.25×55	BOLT M10×1.25×55	4	
F02-20	08029S020300	螺钉M10×1.25×55	BOLT M10×1.25×55	4	match with Marzocchi absorber
F02-21	45710P250000	ABS前轮轮速传感器	ABS FRONT WHEEL SPEED SENSOR	1	
F02-22	43283P100010	垫片	WASHER	1	
F02-23	B02810601662	螺钉M6×1×16	SCREW M6×1×16	1	
F02-24	43290P250000	前减震器防尘圈	DUST SEAL	1	
F02-25	43260P250000	前减震器油封	OIL SEAL	1	

F03 前轮总成 FRONT WHEEL ASSY.

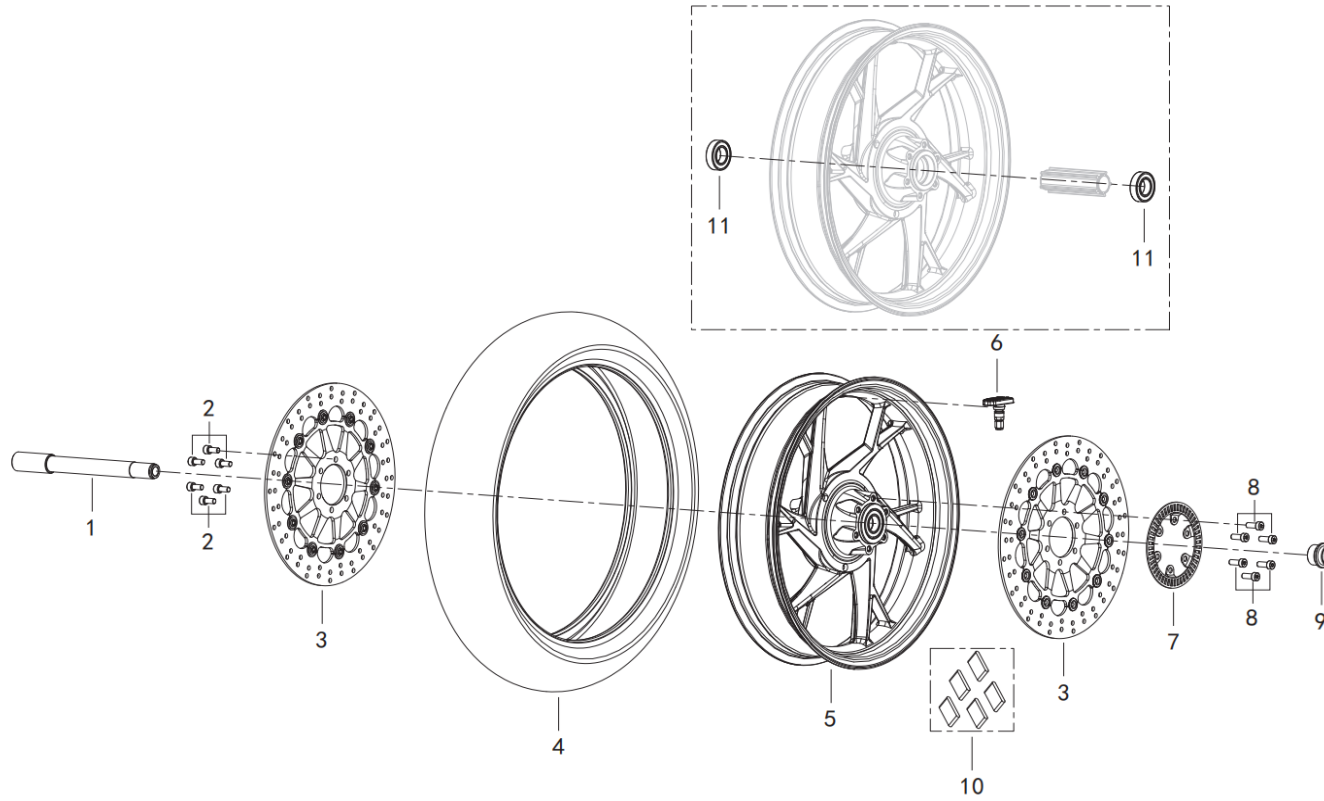

POSITION NO.	CODE	CN DESCRIPTION	EN DESCRIPTION	QTY / UNIT	REMARKS
F03-01	44004S010010	前轮轴	FRONT WHEEL SHAFT	1	
F03-02	08011P25000J	螺钉M8x16	BOLT M8×16	6	
F03-03	45030P250003	前制动盘组件	FRONT BRAKE DISC	2	
F03-04	B140107D1721	真空胎120/70 ZR17	TIRE 120/70 ZR17	1	
F03-05	44100P25003Z	前轮组件	FRONT WHEEL ASSY	1	
F03-06	44920S010000	气门嘴	RIM VALVE	1	
F03-07	45702P250000	ABS前轮齿圈	ABS FRONT GEAR RING	1	
F03-08	08014P06000J	螺钉M8x20	BOLT M8×20	6	
F03-09	44005S010000	前轮左隔套	SLEEVE GASKET	1	
F03-10	44091P290000	5克动平衡块	BALANCE WEIGHT 5g	5	
F03-11	B12016000507	滚动轴承6005-2RS/C3	ROLLING BEARING 6005-2RS/C3	2	

F04 液刹总成 FRONT DISK BRAKE ASSY. (STANDARD VERSION)

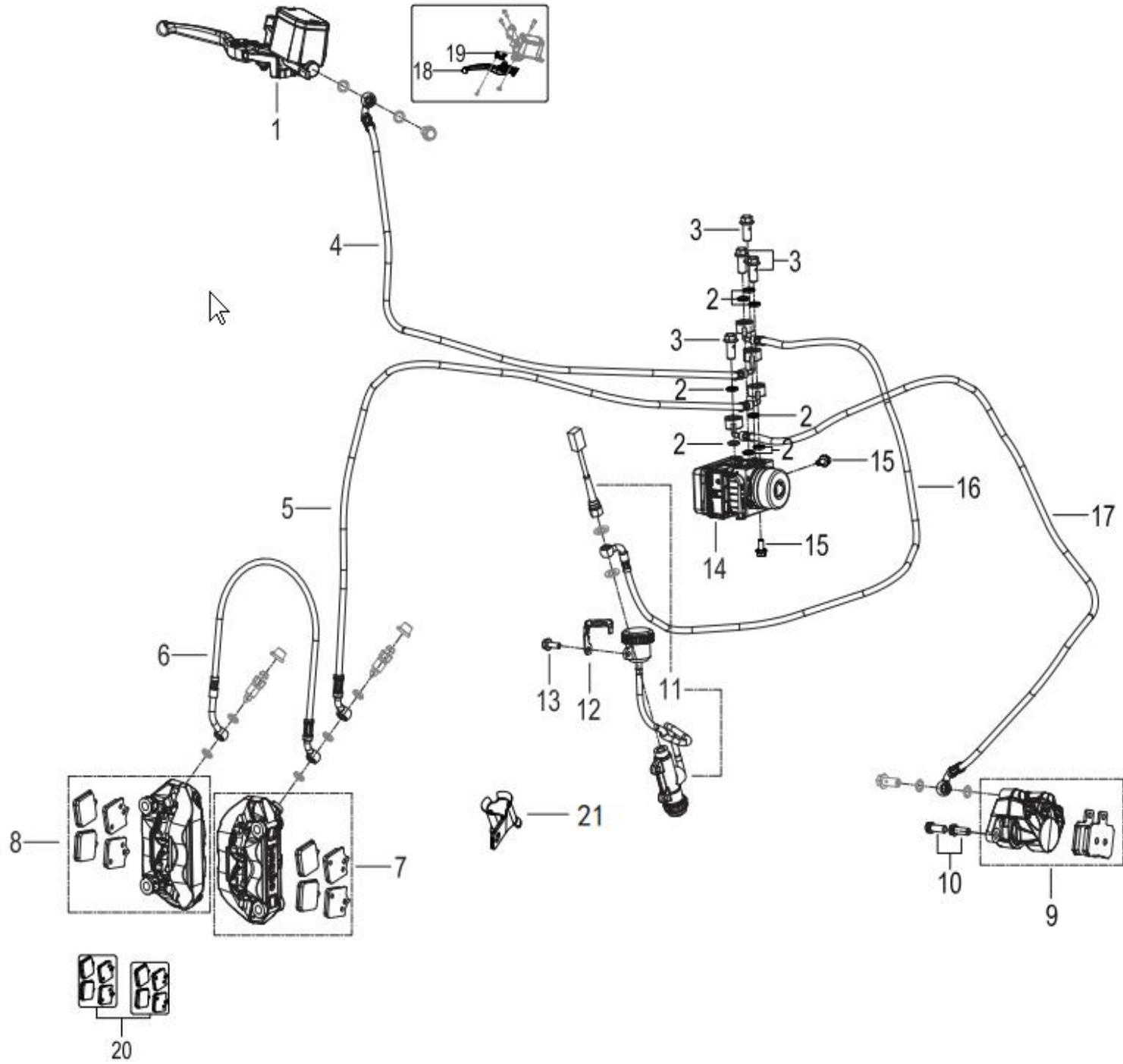

POSITION NO.	CODE	CN DESCRIPTION	EN DESCRIPTION	QTY / UNIT	REMARKS
F04-01	45400P250012	前油泵体组件	FRONT OIL PUMP BODY ASSEMBLY	1	standard version
F04-02	45078P440001	垫圈	WASHER	8	standard version
F04-03	55037P250100	ABS油管螺栓	ABS TUBING BOLT	4	standard version
F04-04	45240P250000	前液刹油管总成 I	FRONT BRAKE OIL PIPE ASSEMBLY I	1	standard version
F04-05	45270P250000	前液刹油管总成 II	FRONT BRAKE OIL PIPE ASSEMBLY II	1	standard version
F04-06	45250P250000	前液刹油管总成	FRONT BRAKE OIL PIPE ASSEMBLY	1	standard version
F04-07	45500S010110	前左制动缸组件	FRONT LEFT BRAKE CYLINDER ASSEMBLY	1	standard version
F04-08	45600S010110	前右制动缸组件	FRONT RIGHT BRAKE CYLINDER ASSEMBLY	1	standard version
F04-09	55500P250101	后制动缸组件	REAR BRAKE CYLINDER ASSEMBLY	1	standard version
F04-10	08005P620J00	六角花形法兰面螺钉M8×20	BOLT M8×20	2	standard version
F04-11	55400P410001	后油泵体组件	OIL PUMP BODY ASSEMBLY	1	standard version
F04-12	57041V030001	油杯防拆盖	OIL CUP TAMPER-PROOF COVER	1	standard version
F04-13	B0284060190A	螺钉M6×19.2	SCREW M6×19.2	1	standard version
F04-14	45700P290000	双通道ABS总成	DUAL CHANNEL ABS ASSEMBLY	1	standard version
F04-15	B0109060126H	螺栓M6×12	BOLT M6×12	2	standard version
F04-16	55240P250000	后液刹油管总成 I	REAR FLUID BRAKE OIL PIPE ASSEMBLY I	1	standard version
F04-17	55270P250000	后液刹油管总成 II	REAR FLUID BRAKE OIL PIPE ASSEMBLY II	1	standard version
F04-18	45020P300000	前液刹手柄组件	FRONT LIQUID BRAKE LEVER ASSEMBLY	1	standard version
F04-19	45300J000010	前制动开关组件	FRONT BRAKE SWITCH ASSEMBLY	1	standard version
F04-20	45120S010011	前液刹片	FRONT LIQUID BRAKE	1set	standard version
F04-21	45350P250000	前液刹管线夹组件	FRONT HYDRAULIC BRAKE PIPELINE CLAMP ASSY	1	standard version

F04A 液刹总成 FRONT DISK BRAKE ASSY. (BREMBO VERSION)

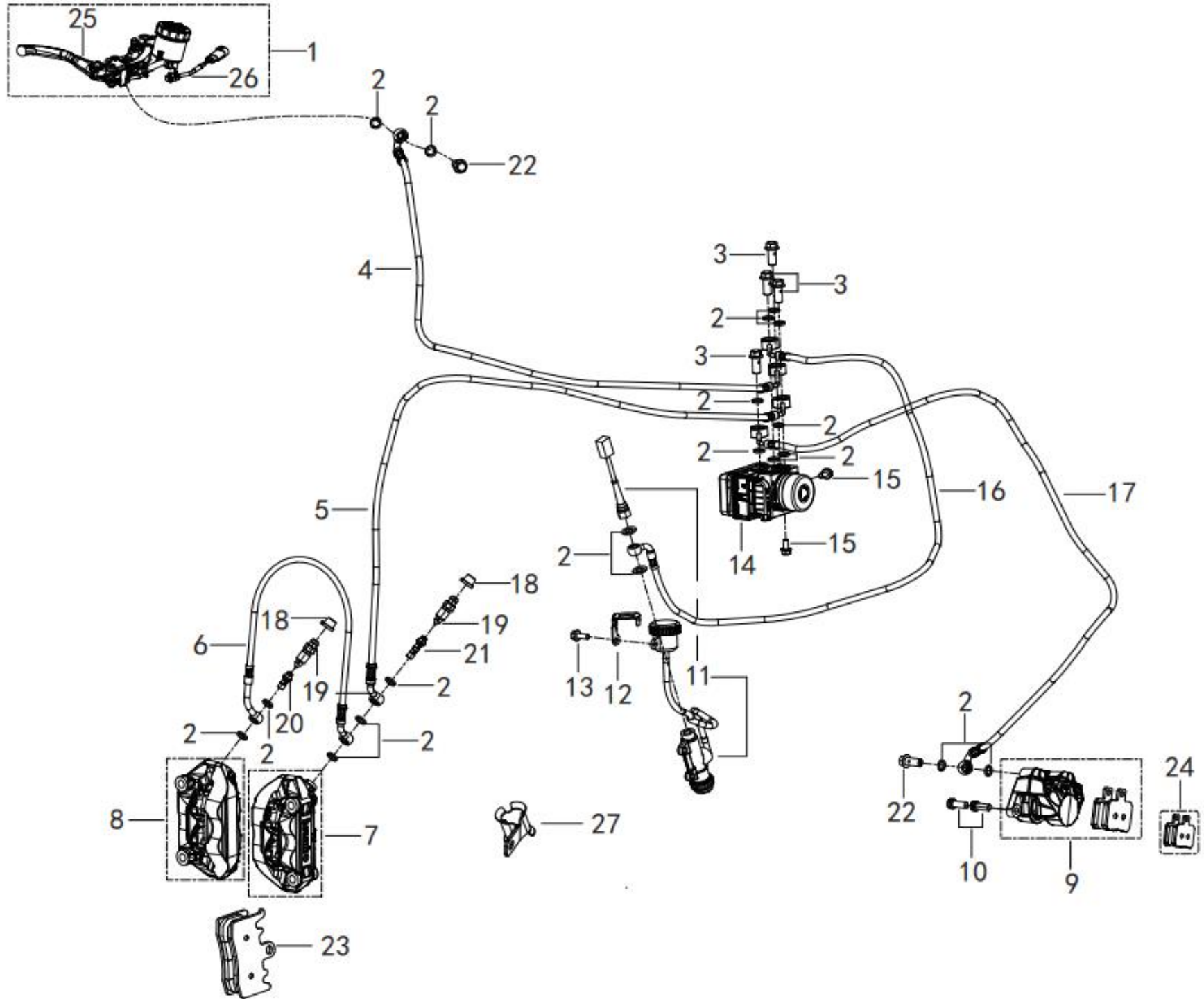

POSITION NO.	CODE	CN DESCRIPTION	EN DESCRIPTION	QTY / UNIT	REMARKS
F04A-01	45400P380200	前油泵体组件/Brembo	MASTER CYLINDER,FRONT DISC BRAKE	1	Brembo version
F04A-02	45078P440001	垫圈	WASHER	19	Brembo version
F04A-03	55037P250100	ABS油管螺栓	BOLT	4	Brembo version
F04A-04	45240P250001	前液刹油管总成 I	FRONT DISC BRAKE HOSE ASSY.I	1	Brembo version
F04A-05	45270P250001	前液刹油管总成II	FRONT DISC BRAKE HOSE ASSY.II	1	Brembo version
F04A-06	45250P250001	前液刹油管总成	FRONT DISC BRAKE HOSE ASSY.	1	Brembo version
F04A-07	45500P280000	前左制动缸组件	HYDROCHECK ASSY.LEFT,SILVER WHITE	1	Brembo version
F04A-08	45600P280000	前右制动缸组件	HYDROCHECK ASSY.RIGHT,SILVER WHITE	1	Brembo version
F04A-09	55500P360400	后制动缸组件/Brembo	HYDROCHECK ASSY,REAR DISC BRAKE	1	Brembo version
F04A-10	08005P620J00	螺钉M8×20	BOLT M8×20	2	Brembo version
F04A-11	55400P410000	油泵体总成/Brembo	MASTER CYLINDER,REAR DISC BRAKE	1	Brembo version
F04A-12	57041V030001	油杯防拆盖	OIL CUP COVER	1	Brembo version
F04A-13	B0284060190A	螺钉M6×19.2	SCREW M6×19.2	1	Brembo version
F04A-14	45700P290000	双通道ABS总成	ANTI-LOCK DEVICE (ABS)	1	Brembo version
F04A-15	B0109060126H	螺栓M6×12	BOLT M6×12	2	Brembo version
F04A-16	55270P250000	后液刹油管总成II	REAR DISC BRAKE HOSE ASSY.II	1	Brembo version
F04A-17	55240P250000	后液刹油管总成 I	REAR DISC BRAKE HOSE ASSY.I	1	Brembo version
F04A-18	45021B510000	放气嘴防尘罩	COVER,ANTI-DUST, DEFLATING VALVE	2	Brembo version
F04A-19	45019N100100	放气嘴	DEFLATING VALVE	2	Brembo version
F04A-20	45037P150101	油管安装螺栓	OIL DRAIN BOLT	1	Brembo version
F04A-21	45037P360100	油管安装螺栓	OIL DRAIN BOLT	1	Brembo version
F04A-22	55037P300100	油管安装螺栓	OIL DRAIN BOLT	2	Brembo version
F04A-23	45120P280000	前液刹片/Brembo	FRONT BRAKE PAD ASSY. (BREMBO)	2set	Brembo version
F04A-24	55120P360000	后液刹片/Brembo	REAR BRAKE PADS ASSY (BREMBO)	1set	Brembo version
F04A-25	45020P380000	前手柄组件/Brembo	CLUTCH LEVER	1	Brembo version
F04A-26	45300P380000	前制动开关组件	CLUTCH SWITCH	1	Brembo version
F04A-27	45350P250000	前液刹管线夹组件	FRONT HYDRAULIC BRAKE PIPE CLAMP ASSEMBLY	1	Brembo version

F05 消声器总成 MUFFLER ASSY.

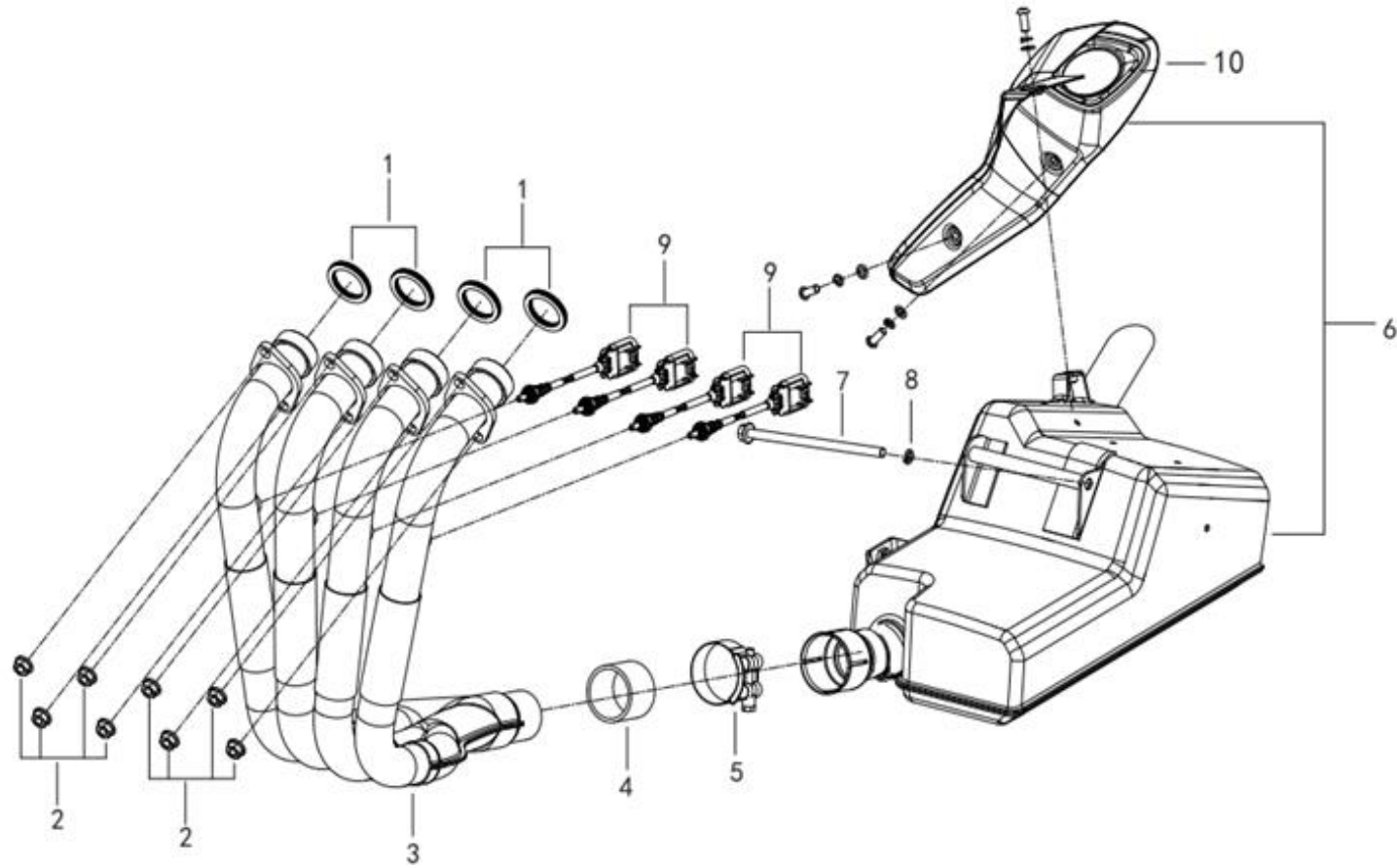

POSITION NO.	CODE	CN DESCRIPTION	EN DESCRIPTION	QTY / UNIT	REMARKS
F05-01	47800P250000	排气管密封垫组件	EXHAUST PIPE GASKET	4	
F05-02	B0407080005H	螺母M8	NUT M8	8	
F05-03	47500P410001	排气管组件	EXHAUST PIPE COMP	1	
F05-04	47035P250000	石墨衬圈	GRAPHITE LINING	1	
F05-05	48830P290000	卡箍组件	CLAMP ASSY.	1	
F05-06	47200P410001	筒体组件	MUFFLER JOINTING COMP	1	
F05-07	B01090815062	螺栓M8×150	BOLT M8×150	1	
F05-08	B0700000080H	弹簧垫圈φ8	SPRING WASHER 8	1	
F05-09	280586030020	氧传感器	OXYGEN SENSOR	4	
F05-10	47024P410000	消声器装饰板	MUFFLER DECORATIVE COVER	1	

F06 空滤器总成 AIR CLEANER ASSY.

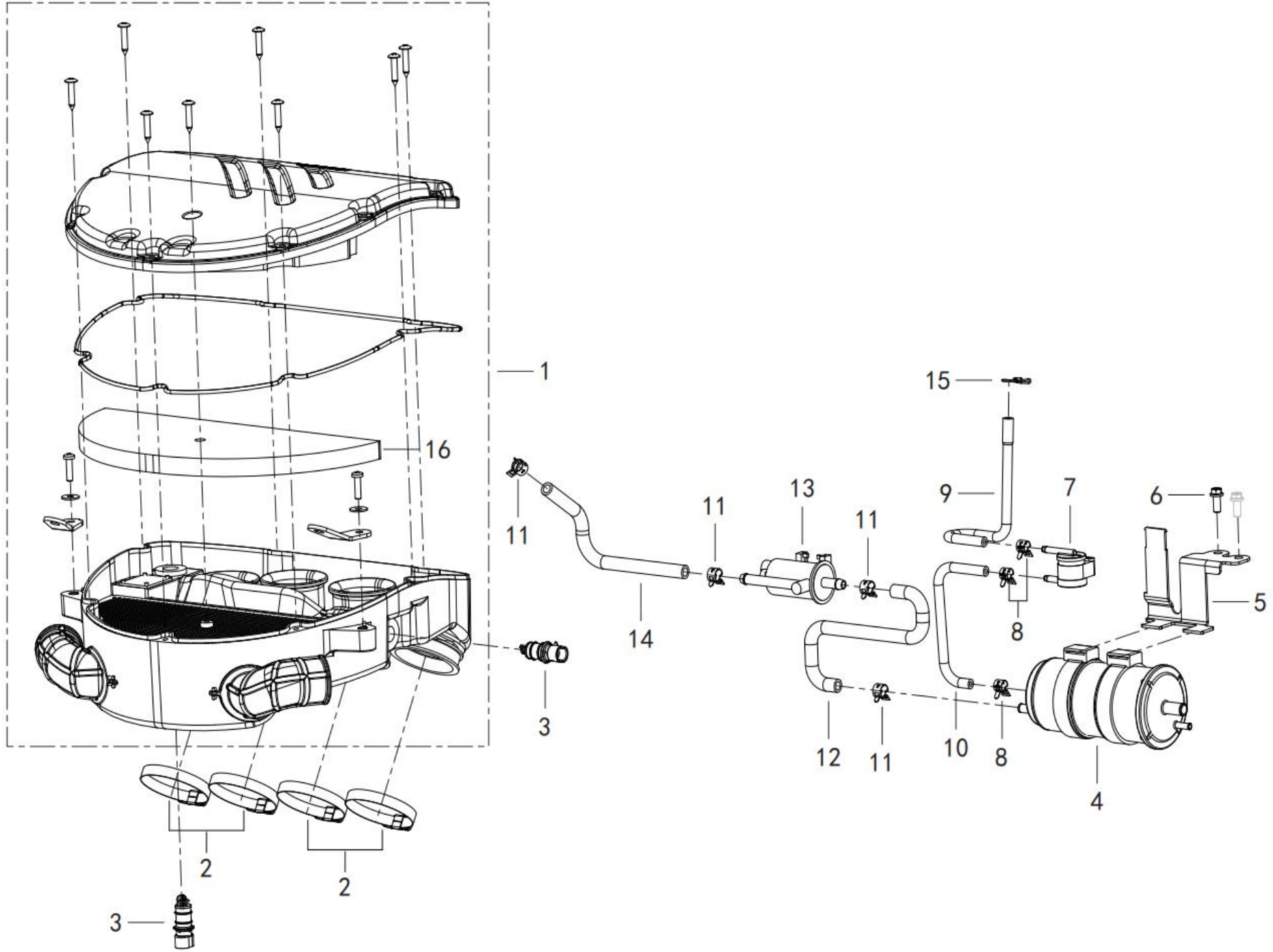

POSITION NO.	CODE	CN DESCRIPTION	EN DESCRIPTION	QTY / UNIT	REMARKS
F06-01	49100P250100	空滤器组件	EMPTY FILTER COMPONENTS	1	
F06-02	49016N070001	不锈钢卡箍40-60	STAINLESS STEEL BAND 40 - 60	4	
F06-03	310015040000	进气温度传感器	TEMPERATURE SENSOR	2	
F06-04	49912K670000	碳罐组合	CARBON TANK	1	
F06-05	57054P250000	碳罐安装板	CANISTER MOUNTING PLATE	1	
F06-06	B02810601462	螺栓M6×14	BOLT M6 × 14	1	
F06-07	49930G410000	单向阀组件	CHECK VALVE COMPONENTS	1	
F06-08	50306T450300	板式卡箍	PLATE CARD HOOP	3	
F06-09	49924P250001	油箱与单向阀连接管	TANK AND CHECK VALVE CONNECTING PIPE	1	
F06-10	49921P250000	单向阀与碳罐连接管	ONE-WAY VALVE WITH CARBON CANISTER TUBE	1	
F06-11	50307J140302	板式卡箍	PLATE CARD HOOP	4	
F06-12	49922P250001	碳罐与电磁阀连接管	CANISTER AND ELECTROMAGNETIC VALVE CONNECTING PIPE	1	
F06-13	49710N070000	碳罐电磁阀	CANISTER SOLENOID VALVE	1	
F06-14	49923P250001	电磁阀与节流阀体连接管	SOLENOID VALVE AND THROTTLE VALVE CONNECTING PIPE	1	
F06-15	B1701010500H	钢丝卡箍Φ10.5	STEEL WIRE CLAMP Φ 10.5	1	
F06-16	49208P250000	海棉滤芯	FILTER ELEMENT ASSEMBLY	1	

F07 油箱总成 FUEL TANK ASSY.

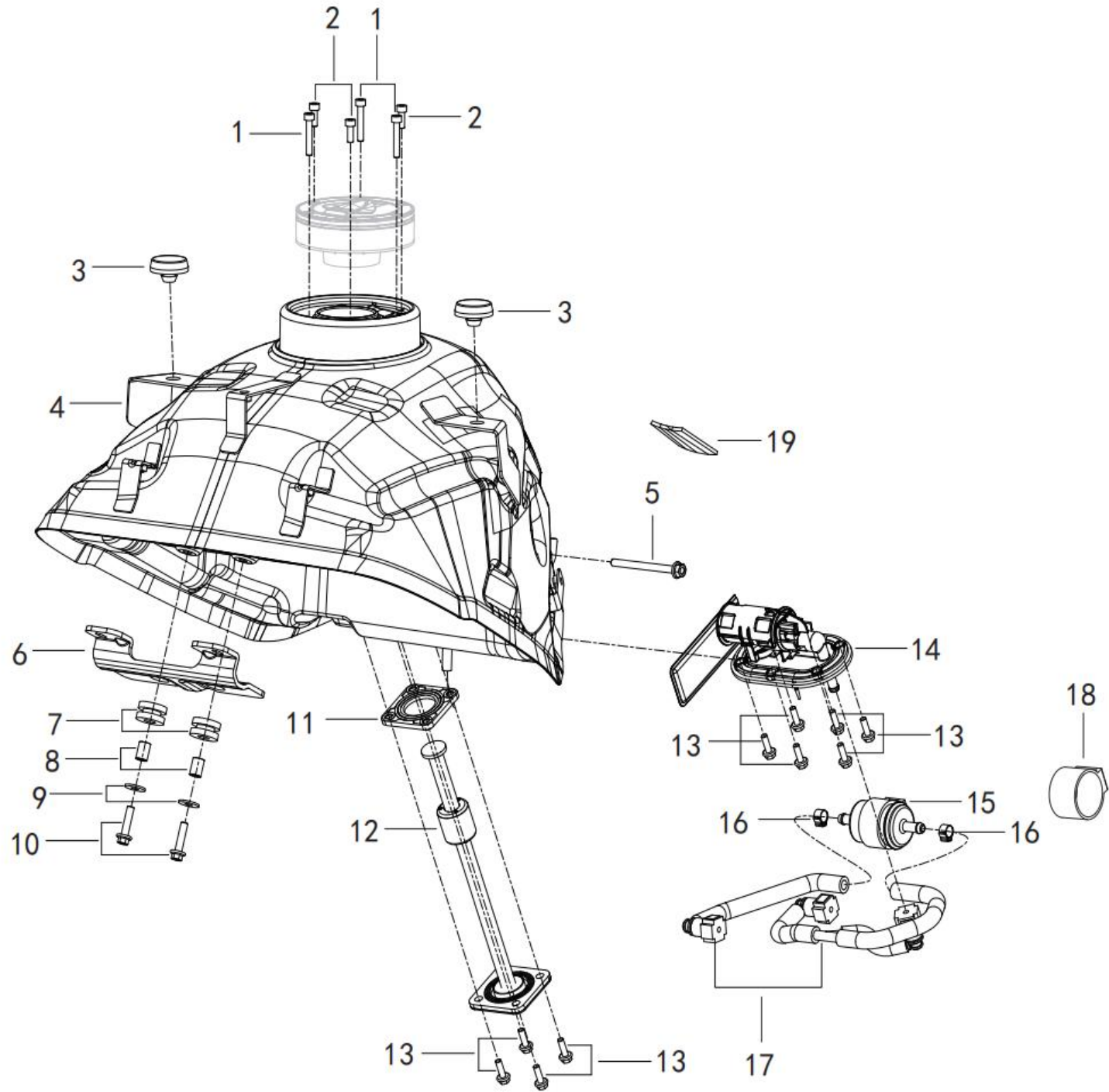

POSITION NO.	CODE	CN DESCRIPTION	EN DESCRIPTION	QTY / UNIT	REMARKS
F07-01	B0280050300A	内六角螺钉M5×30	SCREW M5×30	3	
F07-02	B0280050140A	内六角螺钉M5×14	SCREW M5×14	3	
F07-03	65805P250001	油箱中间护板缓冲垫II	FUEL TANK MIDDLE GUARD CUSHION II	2	
F07-04	50100P410000	油箱体组件	TANK,FUEL	1	
F07-05	B01090607062	螺栓M6×70	BOLT M6×70	1	
F07-06	50005P410000	油箱前安装板	MOUNTING PAD, FUEL TANK	1	
F07-07	50005P250000	油箱前安装垫	INSTALLATION PAD	2	
F07-08	50014P250010	橡胶垫衬管	RUBBER PAD LINER TUBE	2	
F07-09	B0702000060H	垫圈6	WASHER 6	2	
F07-10	B0109060206K	六角头法兰面螺栓M6×20	BOLT M6×20	2	
F07-11	50808P250010	油位传感器密封圈	OIL LEVEL SENSOR MOUTH PADS	1	
F07-12	50800P250003	油位传感器组件	OIL LEVEL INDICATOR	1	
F07-13	B0109050166H	螺栓M5×16	BOLT M5×16	10	
F07-14	50400P250010	燃油泵组件	OIL PUMP ASSY.	1	
F07-15	50340N070000	滤清器组件	FILTER	1	
F07-16	50376S010000	卡箍Φ10	CLAMP Φ10	2	
F07-17	50370P250002	油管组件	TUBING	1	
F07-18	50391N070010	过滤器护套	FILTER SHEATH	1	
F07-19	50007J410000	油箱安装垫65×60×4	TANK INSTALLATION PAD	1	

F08 后摆臂总成| REAR SWINGING ARM ASSY.

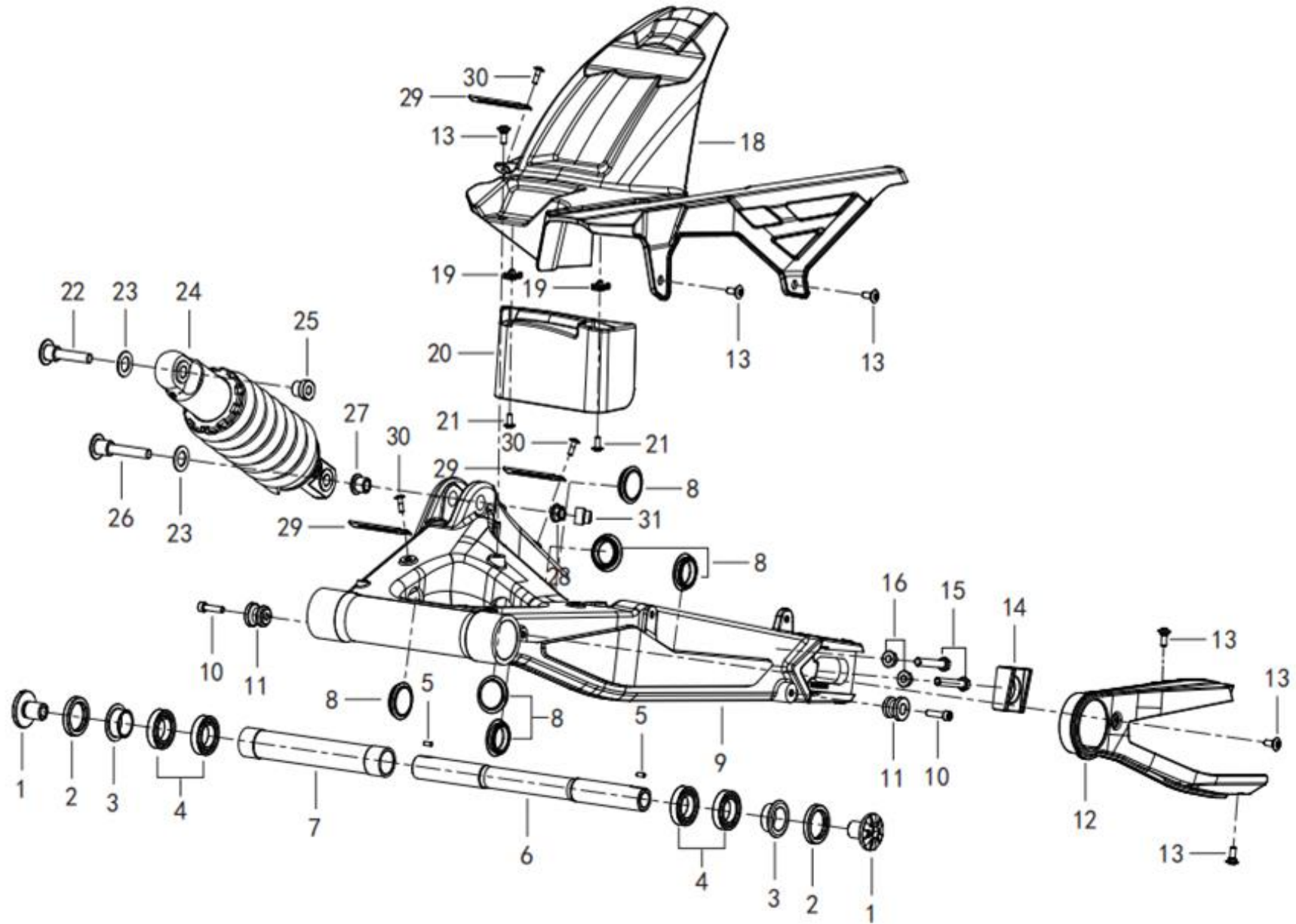

POSITION NO.	CODE	CN DESCRIPTION	EN DESCRIPTION	QTY / UNIT	REMARKS
F08-01	08013S010010	螺钉M18×1.5×24	SCREW M18×1.5×24	2	
F08-02	53220S010000	后摆臂密封圈	SEAL	2	

POSITION NO.	CODE	CN DESCRIPTION	EN DESCRIPTION	QTY / UNIT	REMARKS
F08-03	53013P300010	后摆臂安装衬套	REAR SWING ARM MOUNTING BUSH	2	
F08-04	B12016190500	滚动轴承61905-2RS	ROLLING BEARINGS 61905-2RS	4	
F08-05	B091404010B0	销	PIN	2	
F08-06	53001P300100	后摆臂安装轴	REAR SWING ARM MOUNTING SHAFT	1	
F08-07	53005P250010	中间轴套	INTERMEDIATE SLEEVE	1	
F08-08	53017P410000	后摆臂堵头	REAR SWING ARM PLUG	5	
F08-09	53101P410000	后摆臂	BACK SWING ARM	1	
F08-10	B02810602562	螺钉M6×25-8.8-ZG	SCREW M6×25-8.8-ZG	2	
F08-11	53021P250000	支撑套	SUPPORT PACKAGE	2	
F08-12	53004P410001	链条防护块	CHAIN PROTECTION BLOCK	1	
F08-13	B0284060150A	螺钉M6×15.2	SCREW M6×15.2	6	
F08-14	60151P410000	左链条调节块	LEFT CHAIN ADJUSTMENT BLOCK	1	
F08-15	08002P410000	链条调节螺钉M8	CHAIN ADJUSTMENT SCREW M8	2	
F08-16	B0407080005H	螺母M8	NUT M8	2	
F08-17	58306P160000	动力螺栓护套	POWER BOLT SHEATH	1	
F08-18	60101P410010	链罩	CHAIN COVER	1	
F08-19	65624P160000	卡螺母M5	SNAP NUT M5	2	
F08-20	60102P410000	链罩挡泥板	CHAIN COVER FENDER	1	
F08-21	B0507420130H	自攻螺钉ST4.2×13	SELF-TAPPING SCREWS ST4.2×13	2	
F08-22	63012P250200	后减震上固定轴M10×1.25×59	BOLT M10×1.25×59	1	
F08-23	63013P250000	后减震器安装垫片16x27x2	REAR SHOCK ABSORBER MOUNTING GASKET 16x27x2	2	
F08-24	63800P410000	后减震器组件	REAR SHOCK ABSORBER ASSEMBLY	1	
F08-24	63800P410001	后减震器组件/KYB	REAR SHOCK ABSORBER ASSEMBLY	1	KYB brand
F08-25	57027P250010	轴套	SLEEVE	1	
F08-26	63015P250200	后减震下固定轴M10×1.25×71	BOLT M10×1.25×71	1	
F08-27	53013P250010	衬套	BUSH	1	
F08-28	B04821012552	螺母M10×1.25	NUT M10×1.25	1	
F08-29	58430J000000	线夹组件	CLAMP ASSEMBLY	3	
F08-30	B0284060200A	螺钉M6×20	SCREW M6×20	3	

F09 后摆臂总成II REAR SWINGING ARM ASSY.

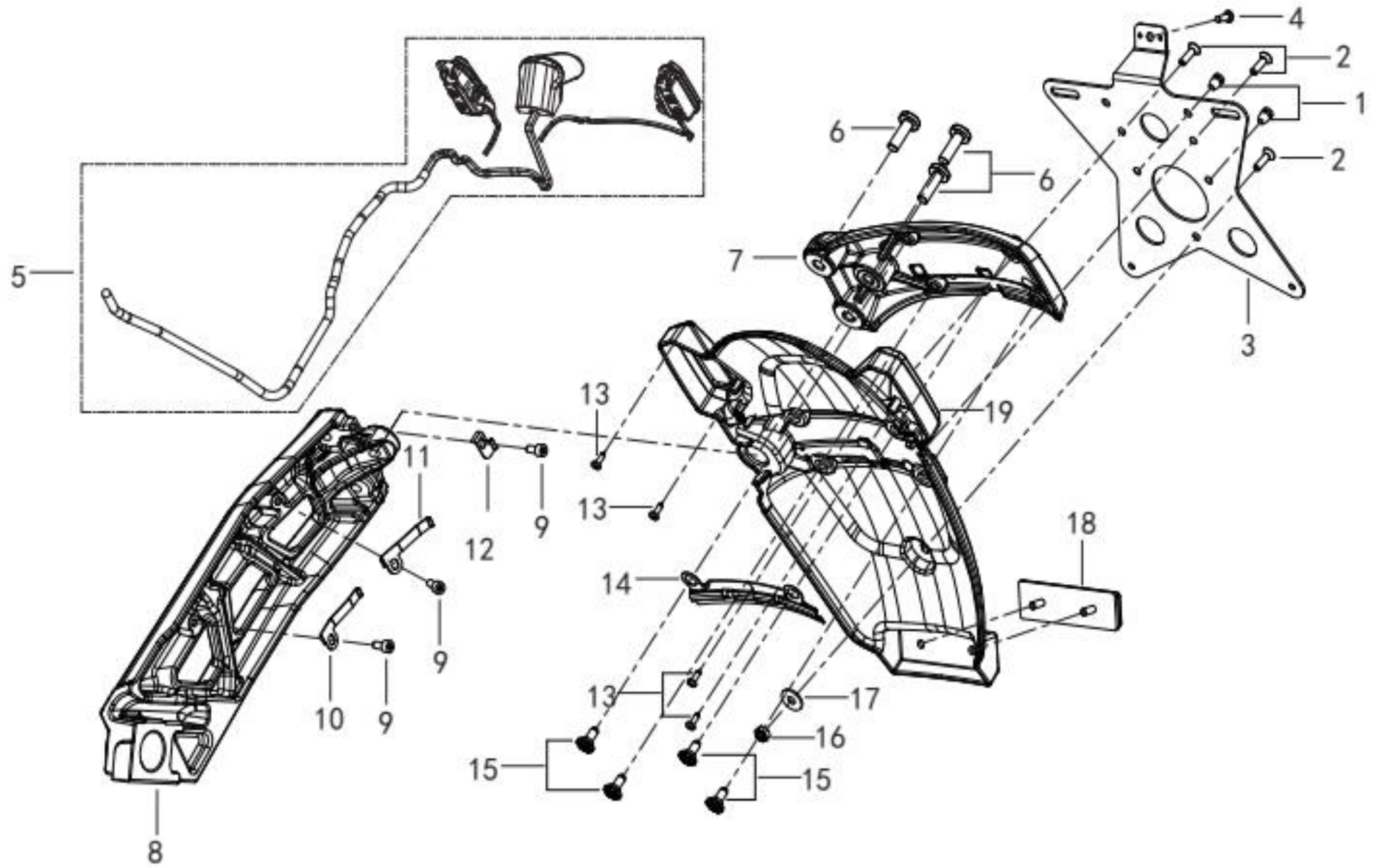

POSITION NO.	CODE	CN DESCRIPTION	EN DESCRIPTION	QTY / UNIT	REMARKS
F09-01	65804J040000	牌照缓冲垫	LICENSE PLATE CUSHION	2	
F09-02	B0201060162H	螺钉M6×16	SCREW M6×16	3	
F09-03	08252P180002	后牌照安装板	REAR PLATE MOUNTING PLATE	1	
F09-04	B0507420130H	自攻螺钉ST4.2×13	SCREW SELF-TAPPING ST4.2×13	1	
F09-05	81500P41000Z	后转向灯组件	REAR STEERING LIGHT ASSEMBLY	1	
F09-05	81500P62001Z	后转向灯组件	REAR STEERING LIGHT ASSEMBLY	1	Brembo version
F09-06	52018J800000	后货架螺钉I	SCREW M8×25	3	
F09-07	65771P410000	后下挡泥板支架I	REAR LOWER FENDER BRACKET I	1	
F09-08	65772P290004	后下挡泥板支架II	REAR LOWER FENDER BRACKET II	1	
F09-09	08011P160000	不锈钢螺栓M5×12	BOLT M5×12	3	
F09-10	65775P290000	不锈钢压板III	STAINLESS STEEL PLATEN III	1	
F09-11	65776P290000	不锈钢压板IV	STAINLESS STEEL PLATEN IV	1	
F09-12	65774P290000	不锈钢压板II	STAINLESS STEEL PLATEN II	1	
F09-13	B0500350130H	十字槽盘头自攻螺钉ST3.5×13	SELF-TAPPING SCREW ST3.5×13	4	
F09-14	65773P290000	不锈钢压板I	STAINLESS STEEL PLATEN I	1	
F09-15	B0284060150A	螺钉M6×15.2	SCREW M6×15.2	4	
F09-16	B0407060005H	螺母M6	NUT M6	1	
F09-17	B0702000060H	垫圈Φ6	WASHER 6	1	
F09-18	86500B720001	后反射体组件	AFTER THE REFLECTOR	1	
F09-19	65761P290001	后下挡泥板	AFTER THE FENDER	1	

F10 后轮总成 REAR WHEEL ASSY.

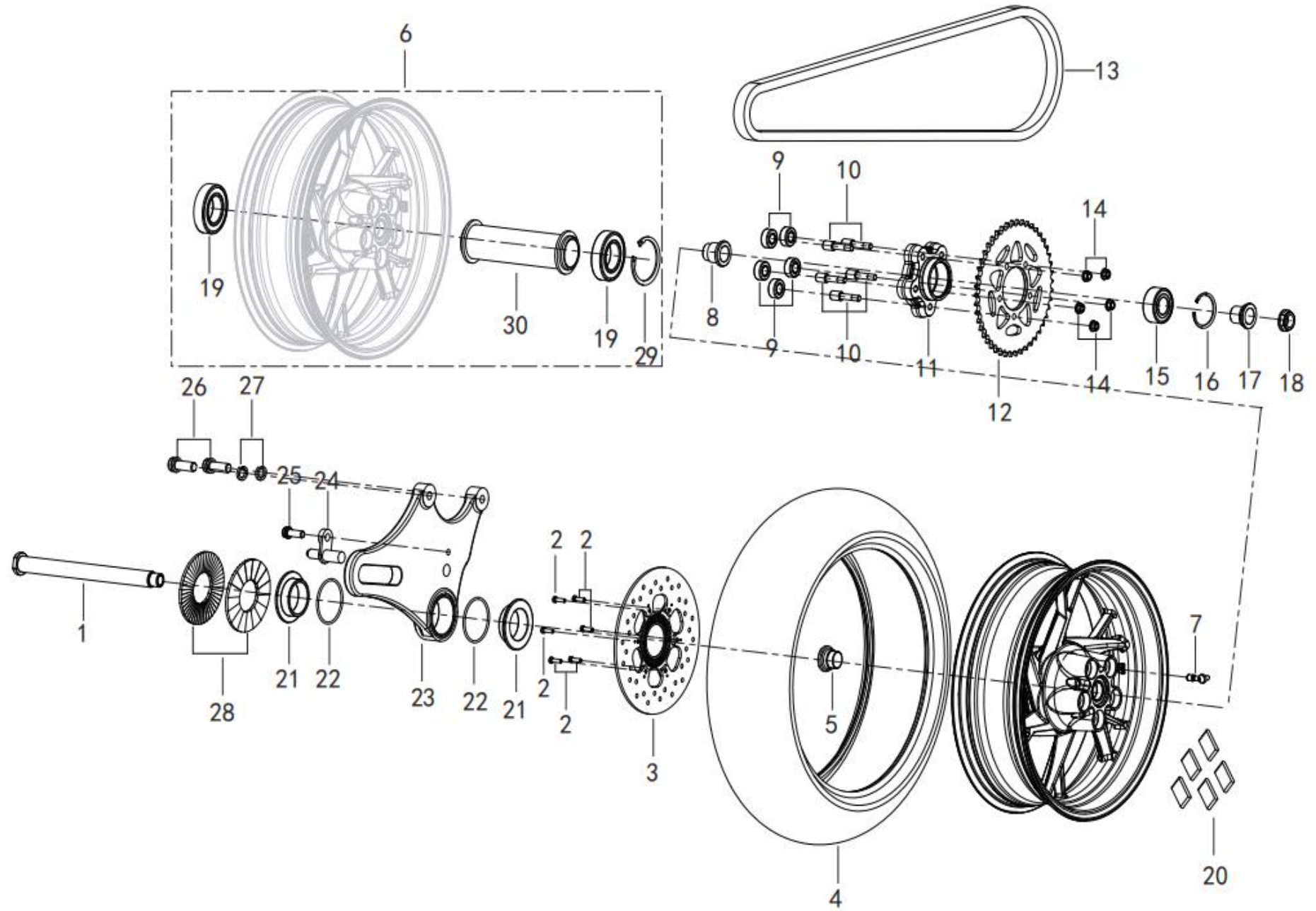

POSITION NO.	CODE	CN DESCRIPTION	EN DESCRIPTION	QTY / UNIT	REMARKS
F10-01	54004P290000	后轮轴	SHAFT,REAR WHEEL	1	

POSITION NO.	CODE	CN DESCRIPTION	EN DESCRIPTION	QTY / UNIT	REMARKS
F10-02	08013P06000J	螺钉M6×20	SCREW M6×20	6	
F10-03	55030P160000	后制动盘组件	DISK BRAKE	1	
F10-04	B140113B1720	真空胎180/55 ZR17	TUBE 180/55 ZR17	1	
F10-05	54005P250003	后轮右隔套	BUSH,LEFT, REAR WHEEL	1	
F10-06	54100P25002Z	后轮组件	REAR WHEEL ASSY	1	
F10-07	44920S010000	气门嘴	VALVE	1	
F10-08	54016P250001	后轮左轴套	DRIVE SHAFT SLEEVE,CHAIN	1	
F10-09	54622S010000	后轮缓冲套	ABSORBER	5	
F10-10	60015P250200	链轮安装螺栓/M10×1.25×41	BOLT, SPROCKET MOUNTING M10×1.25×41	5	
F10-11	60001P250000	链轮毂	DRUM,SPROCKET MOUNTING	2	
F10-12	60002P250000	链轮	REAR SPROCKET 46T	1	
F10-13	65310P520000	链条525SX-1×118	CHAIN 525SX-1×118	1	
F10-14	B04821012552	自锁螺母M10×1.25	NUT M10×1.25	5	
F10-15	54553S010000	轴承30×62×23.8	BEARING 30×62×23.8	1	
F10-16	B08810006200	挡圈Φ62	CIRCLIP Φ62	1	
F10-17	54016S010000	链轮轴套	DRIVE SHAFT SLEEVE,CHAIN	1	
F10-18	54019P300010	自锁螺母M24×1.5	NTU M24×1.5	1	
F10-19	B12016000600	滚动轴承6006-2RS	ROLLING BEARING 6006-2RS	2	
F10-20	44091P290000	5克动平衡块	BALANCE WEIGHT 5g	5	
F10-21	54017P250002	后轮右轴套	BUSH,RIGHT,REAR WHEEL	2	
F10-22	B190103650A0	O型圈36.5×1.8	TYPE O LAP 36.5×1.8	2	
F10-23	55401P250002	制动钳支撑板	BRAKE CALIPER SUPPORT PLATE	1	
F10-24	55710P250000	ABS后轮轮速传感器	ABS REAR WHEEL SPEED SENSOR	1	
F10-25	B02810601662	螺钉M6×1×16	SCREW M6×1×16	1	
F10-26	B0281080256H	螺栓M8×25	BOLT M8×25	2	
F10-27	B0700000080H	弹簧垫圈8	SPRING WASHER 8	2	
F10-28	08041P290000	双面齿防松垫片	DOUBLE SIDED TOOTH LOCKING GASKET	2	
F10-29	B0881000500H	挡圈	RETAINING RING	1	
F10-30	54551S010000	中间隔套	MIDDLE SPACER SLEEVE	1	

F11车架总成| FRAME BODY ASSY.

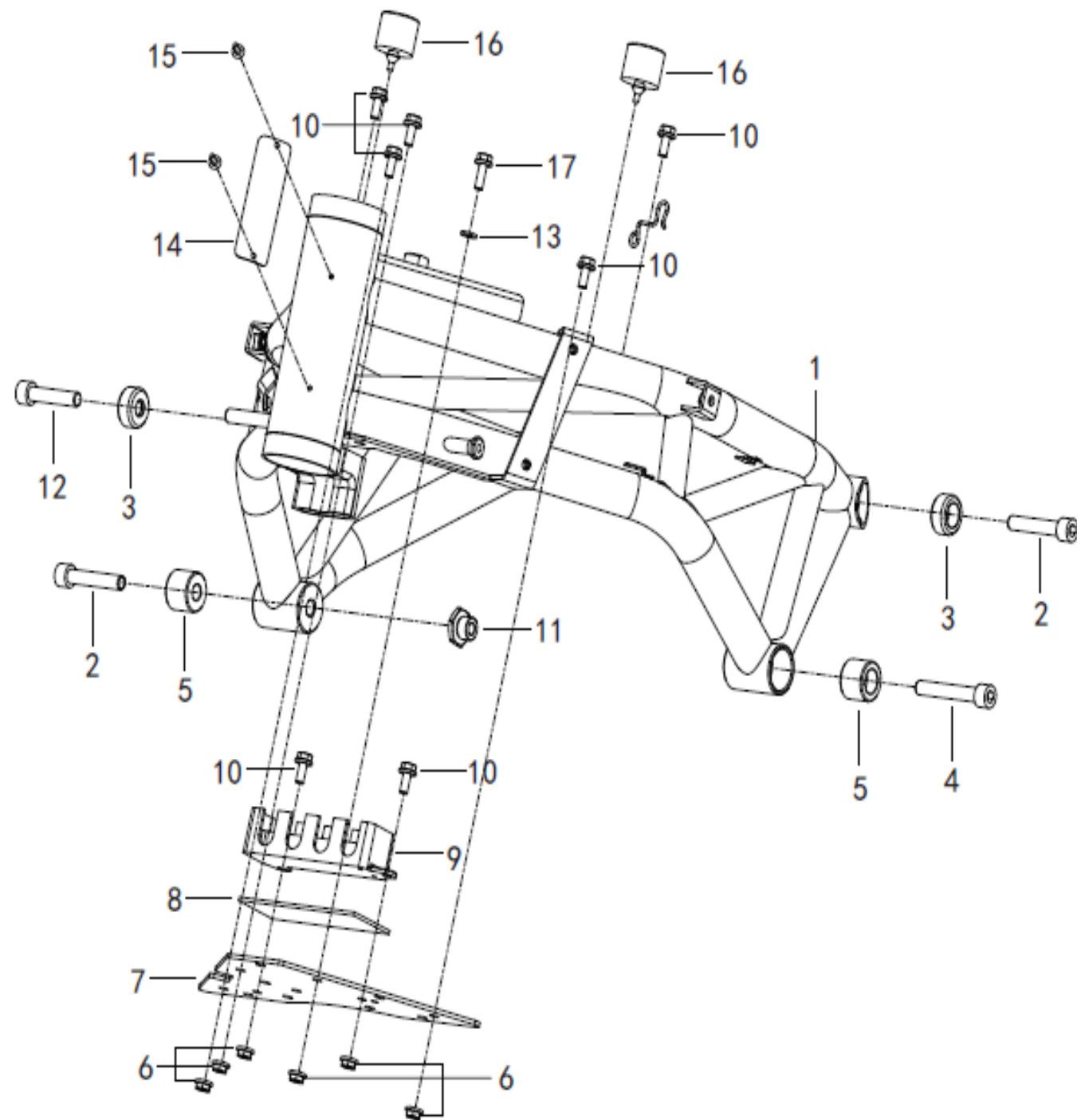

POSITION NO.	CODE	CN DESCRIPTION	EN DESCRIPTION	QTY / UNIT	REMARKS
F11-01	57110P41BH00	前车架焊接组件	FRAME JOINTING COMP.	1	
F11-02	B02051005082	内六角螺钉M10×50	SCREW M10×50	2	
F11-03	57026P250000	车架装饰套II	FRAME OF ADORNMENT	2	
F11-04	B02051006082	内六角螺钉M10×60	SCREW M10×60	1	
F11-05	57025P250000	车架装饰套I	FRAME OF ADORNMENT	2	
F11-06	B04810600052	螺母M6	NUT M6	6	
F11-07	59430P250000	挡板组件	BAFFLE COMPONENTS	1	
F11-08	02142P250000	电缆插件盒压板	CABLE PLUG-IN BOX OF PLATEN	1	
F11-09	02141P250000	电缆插件盒	CABLE PLUGIN BOX	1	
F11-10	B01820601462	螺栓M6×14	BOLT M6×14	7	
F11-11	57213P250000	右侧铝车架螺套	RIGHT ALUMINUM FRAME SCREW SLEEVE	1	
F11-12	B02051004582	内六角螺钉M10×45	SCREW M10×45	1	
F11-13	B07801250603	垫片6.4×12.5×1.6	WASHER 6.4×12.5×1.6	1	
F11-14	57001J570004	车架标牌	FRAME SIGNS	1	
F11-15	B102032010P0	铆钉3.2×9.5	CLOSED TYPE FLAT ROUND HEAD POP RIVETS 3.2×9.5	2	
F11-16	50007P250000	油箱安装垫	TANK INSTALLATION PAD	2	
F11-17	B01820601662	螺栓M6×16	BOLT M6×16	1	

F12车架总成II FRAME BODY ASSY.

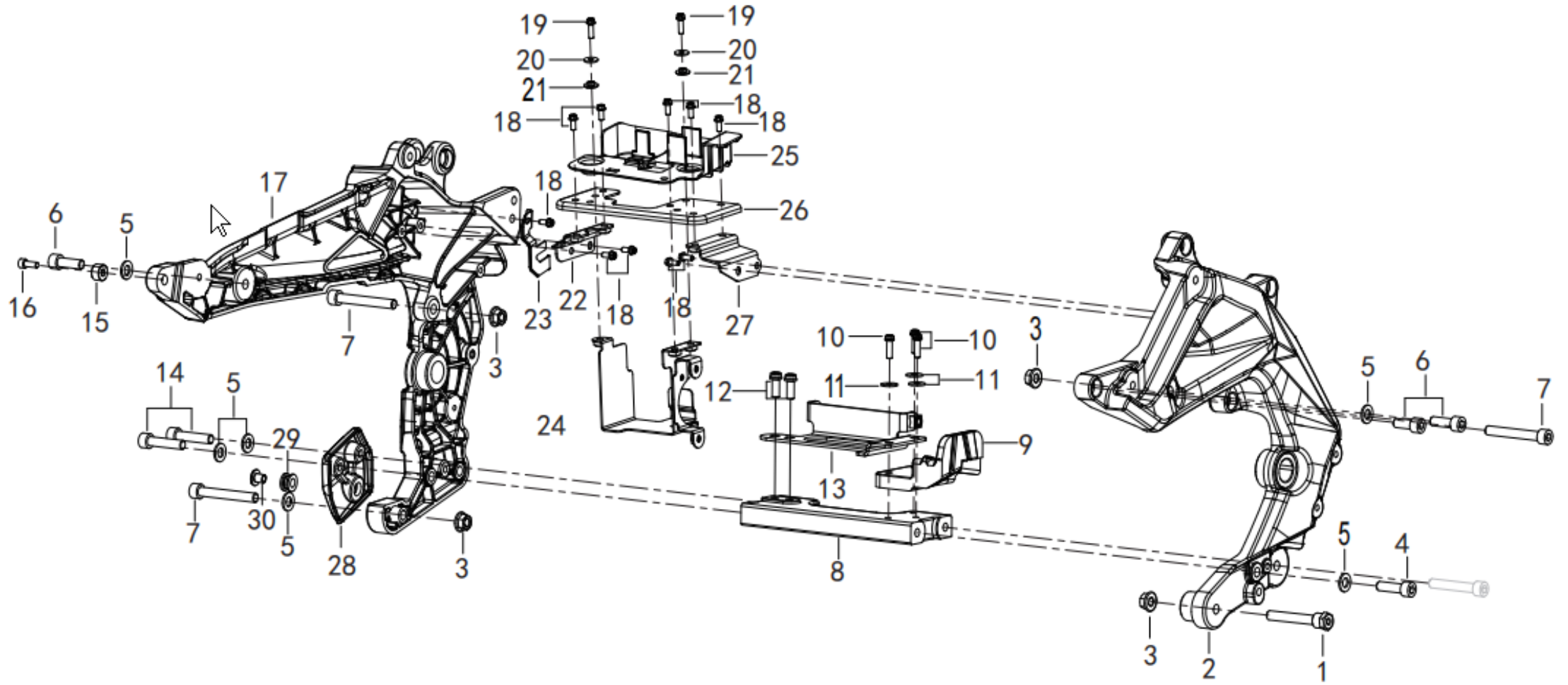

POSITION NO.	CODE	CN DESCRIPTION	EN DESCRIPTION	QTY / UNIT	REMARKS
F12-01	B0205100656H	内六角圆柱头螺钉M10×65	SCREW M10×65	1	
F12-02	57211P260200	左侧铝车架	FRAME JOINTING COMP.	1	
F12-03	B0417100004H	六角法兰面锁紧螺母M10	NUT M10	4	

POSITION NO.	CODE	CN DESCRIPTION	EN DESCRIPTION	QTY / UNIT	REMARKS
F12-04	B02051003562	内六角螺钉M10×35	SCREW M10×35	1	
F12-05	B0703000100H	垫圈10	WASHER 10	6	
F12-06	B0205100306H	内六角螺钉M10×30	SCREW M10×30	3	
F12-07	B02051007562	内六角螺钉M10×75	SCREW M10×75	3	
F12-08	57406P250001	车体下加强体	STRENGTHENING BODY	1	
F12-09	60150P250000	链条下缓冲块组件	BLOCK AS-CHAIN LOWER BUFFER	1	
F12-10	B02810602562	螺钉M6×25-8.8-ZG	BOLT M6×25-8.8-ZG	3	
F12-11	B0702000060H	垫圈6	WASHER 6	3	
F12-12	B02810802062	螺栓M8×1.25×20	BOLT M8×1.25×20	2	
F12-13	47600P260000	消声器安装板组件	MUFFLER MOUNTING PLATE COMPONENT	1	
F12-14	B02051004562	内六角螺钉M10×45	SCREW M10×45	2	
F12-15	57028P250000	车架装饰套III	FRAME OF ADORNMENT III	1	
F12-16	B02810602062	螺栓M6×1×20	BOLTM6×1×20	1	
F12-17	57212P260200	右侧铝车架	FRAME JOINTING COMP.	1	
F12-18	B01820601462	螺栓M6×14	BOLT M6×14	10	
F12-19	B01820601662	螺栓M6×16-8.8-ZG	BOLT M6×16	2	
F12-20	B0702000060H	垫圈φ6	WASHER Φ 6	2	
F12-21	08305B400100	衬套	BUSHING	2	
F12-22	57160P250000	右托架组件	RIGHT BRACKET COMPONENT	1	
F12-23	57055P410000	刹车开关插件安装板	BRAKE SWITCH INSERT MOUNTING PLATE	1	
F12-24	58660P280000	ABS安装座	ABS MOUNT	1	
F12-25	59420P410000	电器安装座	ELECTRICAL INSTALLATION BASE	1	
F12-26	57140P250000	上托板组件	ON BOARD COMPONENTS	1	
F12-27	57150P250000	左托架组件	LEFT BRACKET COMPONENT	1	
F12-28	58081P410000	消音器安装板	RUBBER RETAINER	1	
F12-29	65613P260000	护板衬套	SHIELD LINER	1	
F12-30	65617H010000	橡胶套II	RUBBER SLEEVE II	1	

F13 车架总成 II FRAME BODY ASSY.

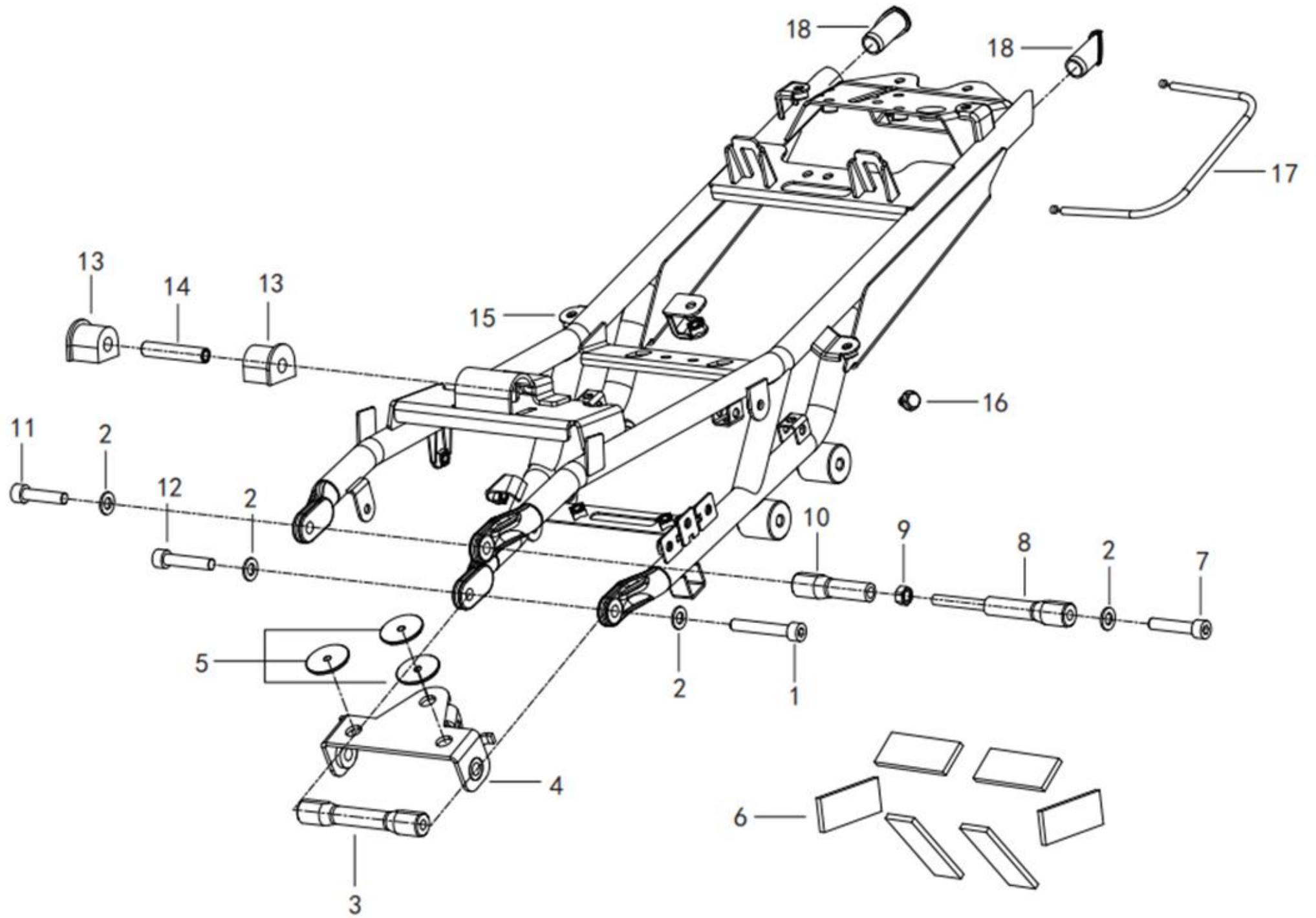

POSITION NO.	CODE	CN DESCRIPTION	EN DESCRIPTION	QTY / UNIT	REMARKS
F13-01	08009P250000	后车架固定螺栓M10×1.25×60	REAR FRAME FIXING BOLT M10×1.25×60	1	
F13-02	B0703000100H	垫圈10	WASHER 10	4	
F13-03	57038P250001	后车架下连接螺杆	CONNECTING SCREW UNDER THE REAR FRAME	1	
F13-04	58750P250001	蓄电池支架焊接组件	BATTERY STENTS	1	
F13-05	58821P250000	电瓶支架橡皮	RUBBER	3	
F13-06	58752P250000	蓄电池海绵垫	BATTERY CUSHIONS	6	
F13-07	08008P250000	后车架固定螺栓M10×1.25×50	REAR FRAME FIXING BOLT M10×1.25×50	1	
F13-08	57036P250001	后车架上连接螺杆 I	CONNECTING SCREW I ON THE REAR FRAME	1	
F13-09	08051P250000	螺母M8	NUT M8	1	
F13-10	57037P250001	后车架连接螺杆	REAR FRAME CONNECTING SCREW	1	
F13-11	08007P250000	后车架固定螺栓M10×1.25×45	REAR FRAME FIXING BOLT M10×1.25×45	1	
F13-12	08006P250000	后车架固定螺钉M10×1.25×40	REAR FRAME FIXING SCREW M10×1.25×40	1	
F13-13	50006P250001	油箱后安装垫	FUEL TANK REAR MOUNTING MAT	2	
F13-14	50221P250010	油箱安装轴套	FUEL TANK MOUNTING BUSHING	1	
F13-15	57120P410000	后车架焊接组件	REAR FRAME WELDING ASSEMBLY	1	
F13-16	08010P060000	搭铁螺栓组件	GROUND BOLT ASSEMBLY	3	
F13-17	58900P410000	座垫钢索组件	CUSHION CABLE ASSEMBLY II	1	
F13-18	57015P250001	后车架堵头	REAR FRAME PLUG	2	

F14 单撑总成 MAIN STAND ASSY.

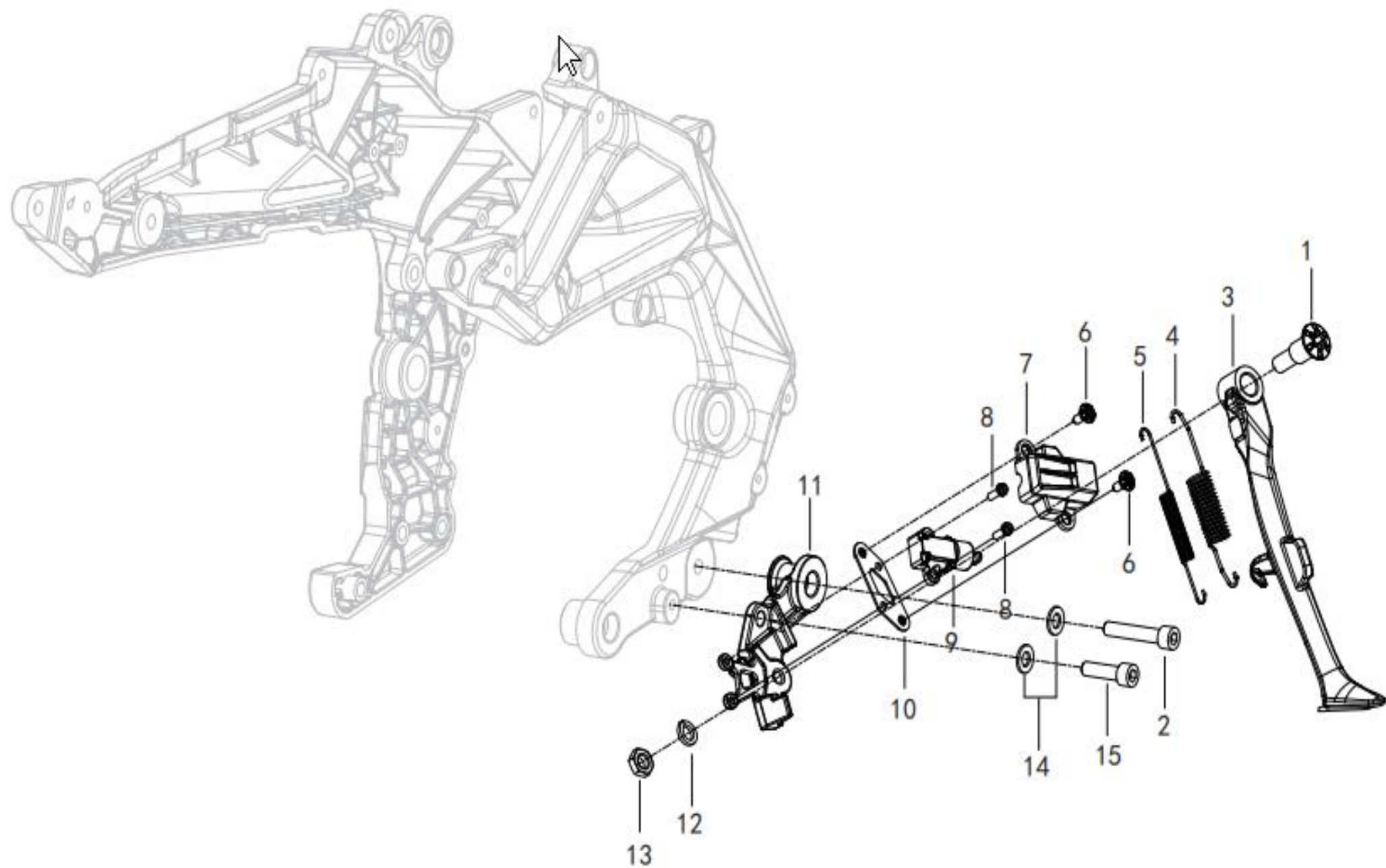

POSITION NO.	CODE	CN DESCRIPTION	EN DESCRIPTION	QTY / UNIT	REMARKS
F14-01	57005P280001	单撑安装螺钉	SINGLE SUPPORT SCREW	1	
F14-02	B0205100656H	内六角圆柱头螺钉M10×65	HEXAGON SOCKET HEAD CAP SCREW M10×65	1	
F14-03	58700P410000	单撑	SINGLE SUPPORT	1	
F14-04	57003P250000	单撑外弹簧	SINGLE OUTER SPRING	1	
F14-05	57004S010000	内弹簧	INNER SPRING	1	
F14-06	B0284060150A	螺钉M6×15.2	SCREW M6×15.2	2	
F14-07	91171P290000	单撑熄火开关装饰盖	SINGLE SUPPORT FLAMEOUT SWITCH DECORATIVE COVER	1	
F14-08	B02810501662	螺栓M5×16	SCREW M5×16	2	
F14-09	91170N070100	单撑熄火开关	SINGLE SUPPORT FLAMEOUT SWITCH	1	
F14-10	58730P290000	单撑熄火开关装饰盖安装座	SINGLE SUPPORT FLAMEOUT SWITCH DECORATIVE COVER MOUNT	1	
F14-11	57405P280002	单撑安装支架	SINGLE SUPPORT BRACKET	1	
F14-12	B07000001204	弹簧垫圈φ12	SPRING WASHER Φ12	1	
F14-13	B04031212514	薄螺母M12×1.25	THIN NUT M12×1.25	1	
F14-14	B02051003562	内六角螺钉M10×35	HEXAGON SOCKET HEAD CAP SCREWS M10×35	1	
F14-15	B0703000100H	垫圈φ10	WASHER Φ10	2	

F15 左前踏蹬总成 PEDALING ASSY.

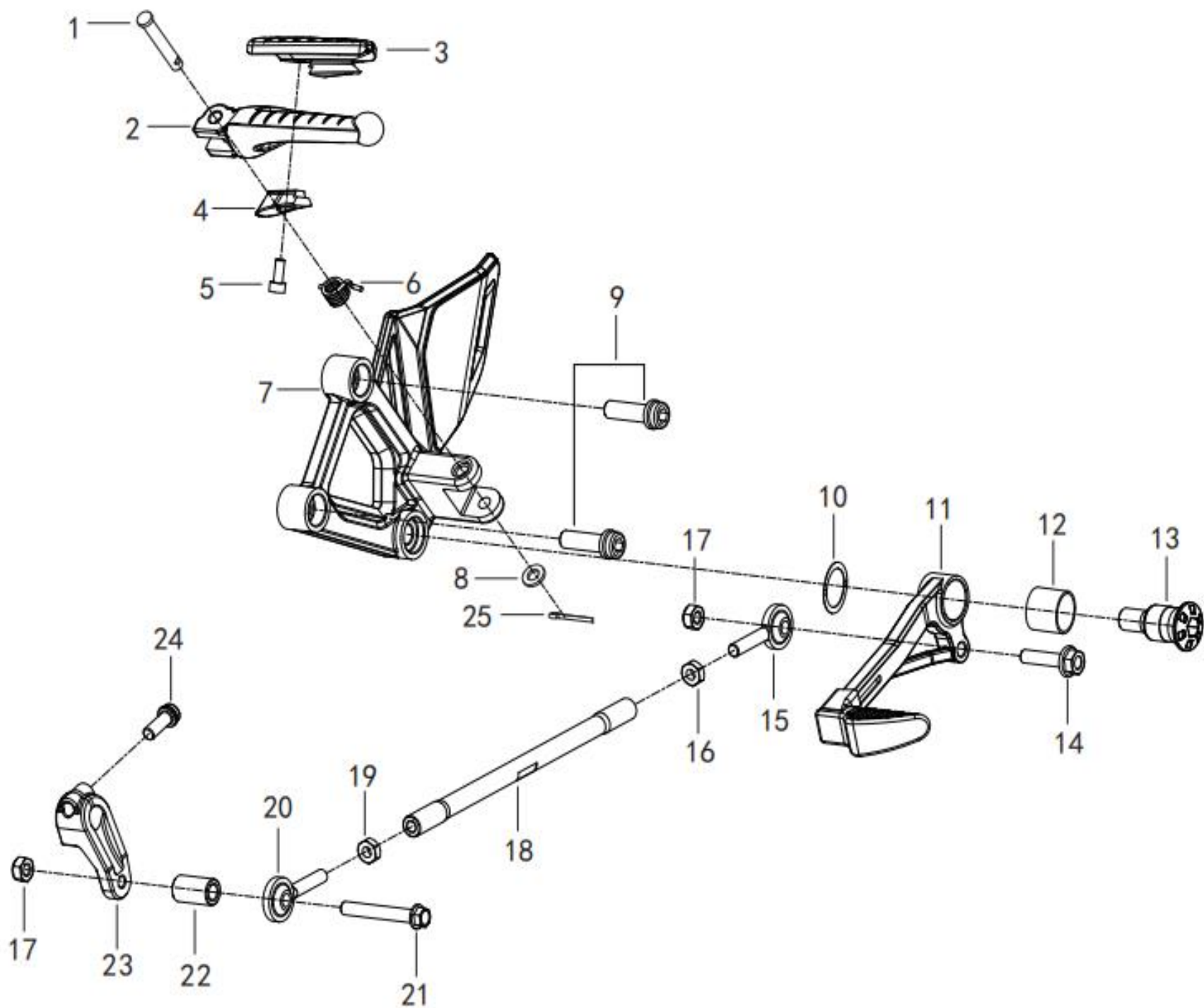

POSITION NO.	CODE	CN DESCRIPTION	EN DESCRIPTION	QTY / UNIT	REMARKS
F15-01	58217P100000	脚蹬安装销	PIN	1	
F15-02	52532P910010	左脚蹬	LEFT FRONT FOOT PEDAL	1	
F15-03	08352S020000	左脚蹬橡胶	LEFT PEDAL RUBBER	1	
F15-04	58205S020000	左脚蹬橡胶垫块	LEFT PEDAL RUBBER PAD IS	1	
F15-05	B0280040100A	螺钉M4×10	SCREW M4×10	1	
F15-06	58222S010100	脚踏蹬弹簧	SPRING	1	
F15-07	58245P250011	左前脚蹬支架	FRONT PEDAL BRACKETS,LEFT,BLACK	1	
F15-08	B0703000060H	垫圈Φ6	WASHER Φ 6	1	
F15-09	B0281080256H	螺栓M8×1.25×25	BOLT M8×25	2	
F15-10	08024P250000	垫圈/Φ12×Φ28×1	WASHER	1	
F15-11	08380P250012	变档踏板组件	CHANGE GEAR PEDAL COMPONENTS	1	
F15-12	58511S010000	自润滑衬套	SELF-LUBRICATING BUSHINGS	1	
F15-13	08373P250101	变档踏杆安装螺钉	SCREW	1	
F15-14	B0109060306H	螺栓M6×30	BOLT M6×30	1	
F15-15	40706S040000	M6左节头	M6 LEFT SECTION HEAD	1	
F15-16	08051S040010	左螺母M6	NUT M6-LH	1	
F15-17	B04810600052	螺母M6	NUT M6	2	
F15-18	08371P250011	连杆	CONNECTING ROD	1	
F15-19	B04800600052	螺母M6-8-ZG	NUT M6-8-ZG	1	
F15-20	08375S010000	节头	SECTION HEAD	1	
F15-21	B0109060426H	螺栓M6×42	BOLT M6×42	1	
F15-22	08376P250010	隔套	EVERY SET OF	1	
F15-23	08381P910010	变档杆安装座	CHANGE GEAR LEVER INSTALLED A	1	
F15-24	B02810601662	螺钉M6×1×16	SCREW M6×16	1	
F15-25	B090002018AH	开口销Φ2×18	COTTER PIN Φ 2 × 18	1	

F16 右前踏蹬总成 PEDALING ASSY.

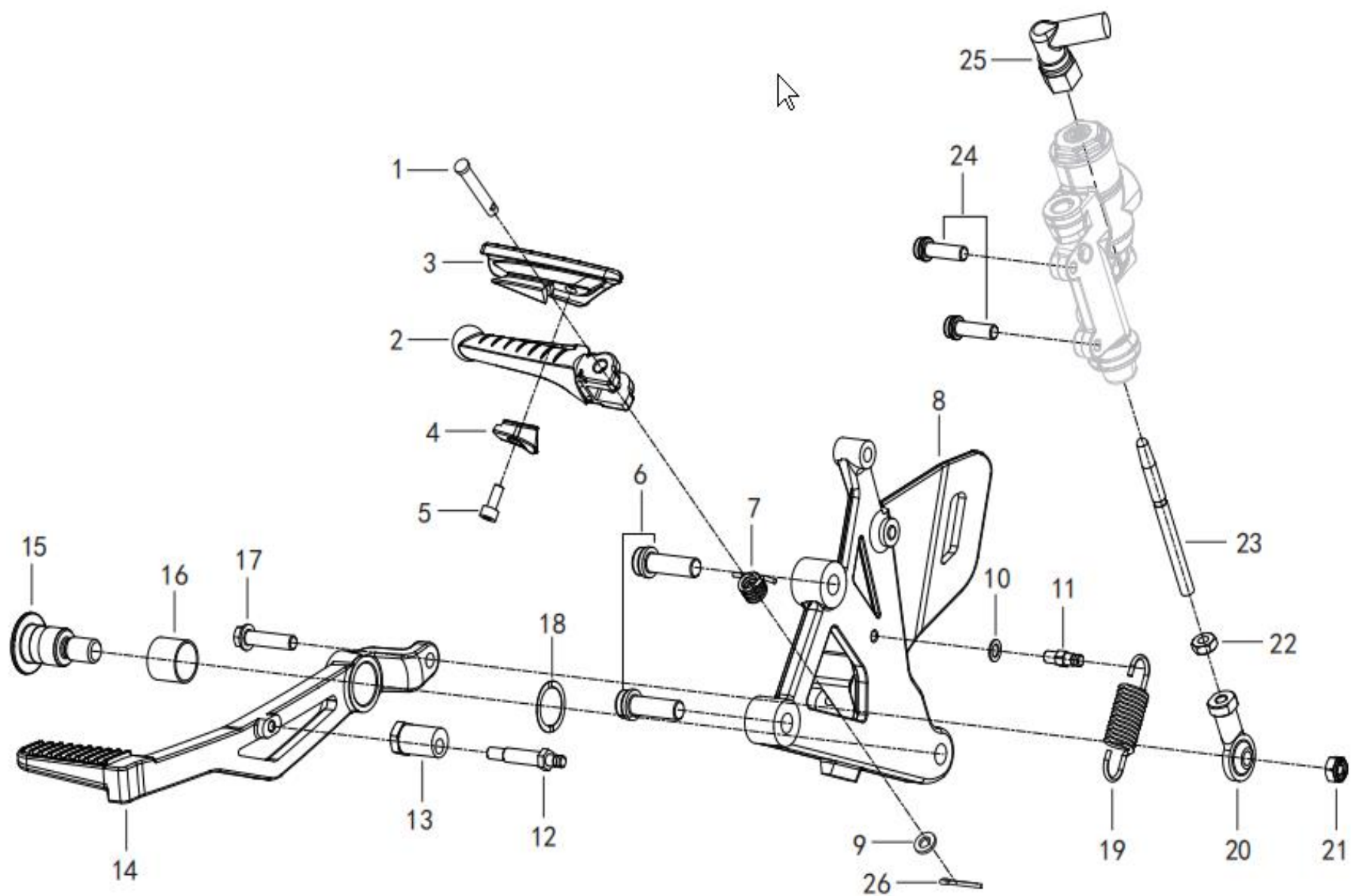

POSITION NO.	CODE	CN DESCRIPTION	EN DESCRIPTION	QTY / UNIT	REMARKS
F16-01	58217P100000	脚踏安装销	PIN	1	
F16-02	52552P910010	右脚蹬	RIGHT FOOT PEDAL	1	
F16-03	08372S020000	右脚蹬橡胶	RUBBER,PEDAR RIGHT	1	
F16-04	58405S020000	右脚蹬橡胶垫块	RUBBER,PEDAR RIGHT	1	
F16-05	B0280040100A	螺钉M4×10	SCREW M4×10	1	
F16-06	B0281080256H	螺栓M8×1.25×25	BOLT M8×25	2	
F16-07	58222S010100	脚踏蹬弹簧	SPRING	1	
F16-08	58246P250003	右前脚踏支架	PEDAL STENTS RIGHT	1	
F16-09	B0703000060H	垫圈Φ6	WASHER Φ 6	1	
F16-10	B07800000502	垫片5,3×10×1 ZG	WASHER 5.3×10×1 ZG	1	
F16-11	40717P250001	下部弹簧销	LOWER SPRING DOWEL	1	
F16-12	40273P250000	上部弹簧销	UPPER SPRING DOWEL	1	
F16-13	40705P250000	偏心推杆	ECCENTRIC PUSH ROD	1	
F16-14	40712P250011	后刹车踏杆	BRAKE ON ROD AFTER	1	
F16-15	40706P250001	后刹车踏杆安装螺钉	SCREW	1	
F16-16	58511S010000	自润滑衬套	SELF-LUBRICATING BUSHINGS	1	
F16-17	B01820602562	螺栓M6×25-8.8-ZG	BOLT M6×25-8.8-ZG	1	
F16-18	08024P250000	垫圈/Φ12×Φ28×1	WASHER	1	
F16-19	40702P250000	刹车踏板复位弹簧	SPRING	1	
F16-20	40283S010000	节头M6	SECTION HEADER	1	
F16-21	B04810600052	螺母M6×1	NUT M6×1	1	
F16-22	B04020600018	薄螺母M6	THIN NUT M6	1	
F16-23	55061P250006	脚泵柱塞螺杆	THE FOOT PUMP PLUNGER SCREW	1	
F16-23	55061P250005	脚泵柱塞螺杆	THE FOOT PUMP PLUNGER SCREW	1	Brembo version
F16-24	B02810602062	螺栓M6×1×20	BOLT M6×1×20	2	
F16-25	55300P090000	后刹车压力开关	REAR BRAKE PRESSURE SWITCH	1	
F16-25	55300P410000	后刹车压力开关	REAR BRAKE PRESSURE SWITCH	1	Brembo version
F16-26	B090002018AH	开口销Φ2×18	COTTER PIN Φ 2 × 18	1	

F17 后踏蹬总成 PEDALING ASSY.

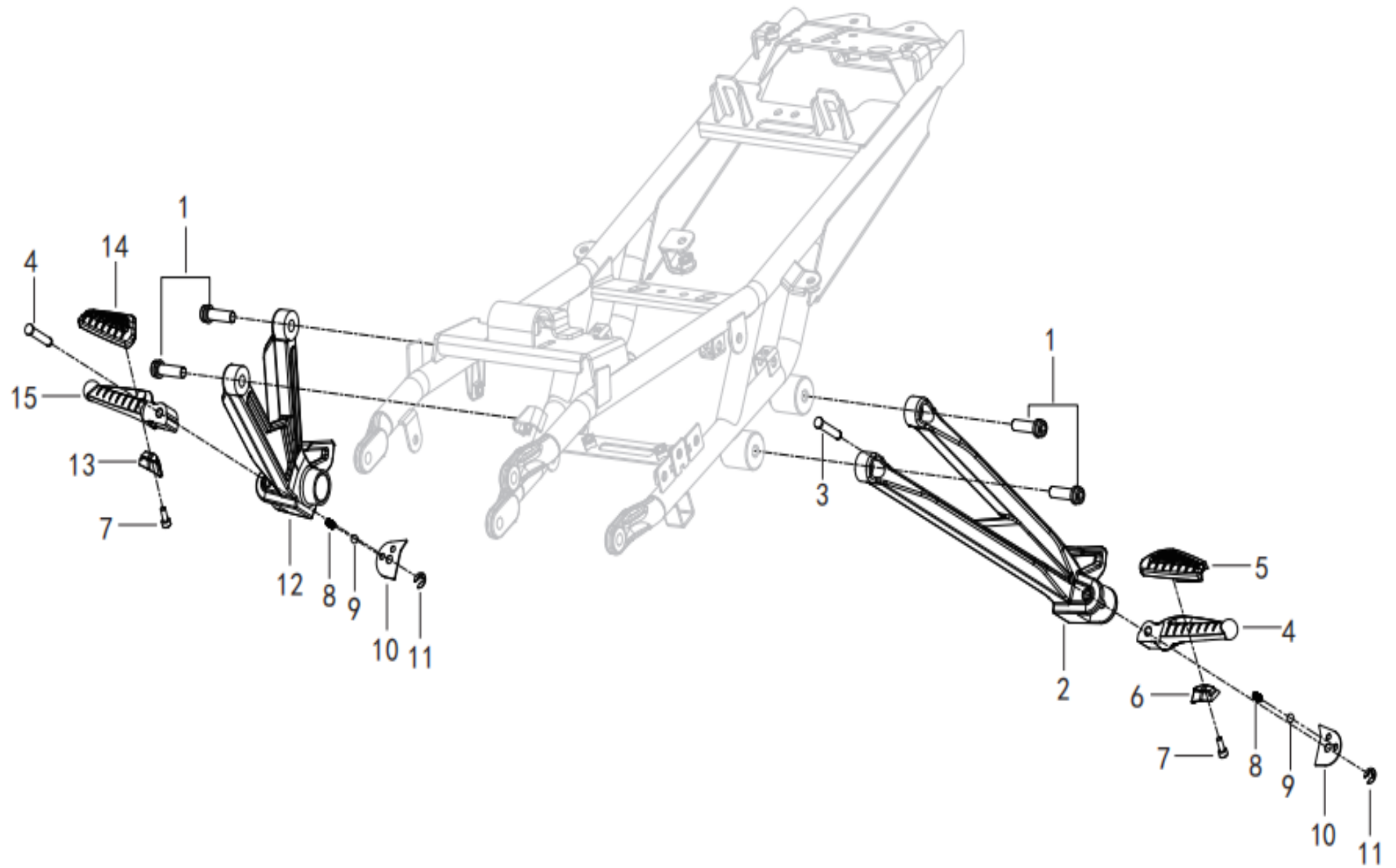

POSITION NO.	CODE	CN DESCRIPTION	EN DESCRIPTION	QTY / UNIT	REMARKS
F17-01	B0281080256H	螺栓M8×1.25×25	BOLT M8×25	4	
F17-02	58266P250010	左后脚蹬支架	LEFT PEDAL AFTER STENT	1	
F17-03	58217P100000	脚蹬安装销	PIN	2	
F17-04	58266P910010	左后脚蹬	LEFT PEDAL	1	
F17-05	08352S020000	左脚蹬橡胶	LEFT PEDAL RUBBER	1	
F17-06	58205S020000	左脚蹬橡胶垫块	LEFT PEDAL RUBBER PAD IS	1	
F17-07	B0280040100A	螺钉M4×10	SCREW M4×10	2	
F17-08	58222B930000	前脚踏弹簧	PEDAL SPRING	2	
F17-09	B06000002000	脚蹬滚珠	PEDAL BALL	2	
F17-10	58451S010000	脚蹬安装板	MOUNTING PLATE, KICK-PEDAL,	2	
F17-11	B0703000050H	平垫圈Φ5	CIRCLIP Φ5	2	
F17-12	58286P250010	右后脚蹬支架	RIGHT REAR PEDAL STENTS	1	
F17-13	58405S020000	右脚蹬橡胶垫块	RUBBER,PEDAR RIGHT	1	
F17-14	08372S020000	右脚蹬橡胶	RUBBER,PEDAR RIGHT	1	
F17-15	58286P910010	右后脚蹬	RIGHT REAR PEDAL	1	

F18 灯具及仪表 LIGHT & SPEEDOMETER ASSY.

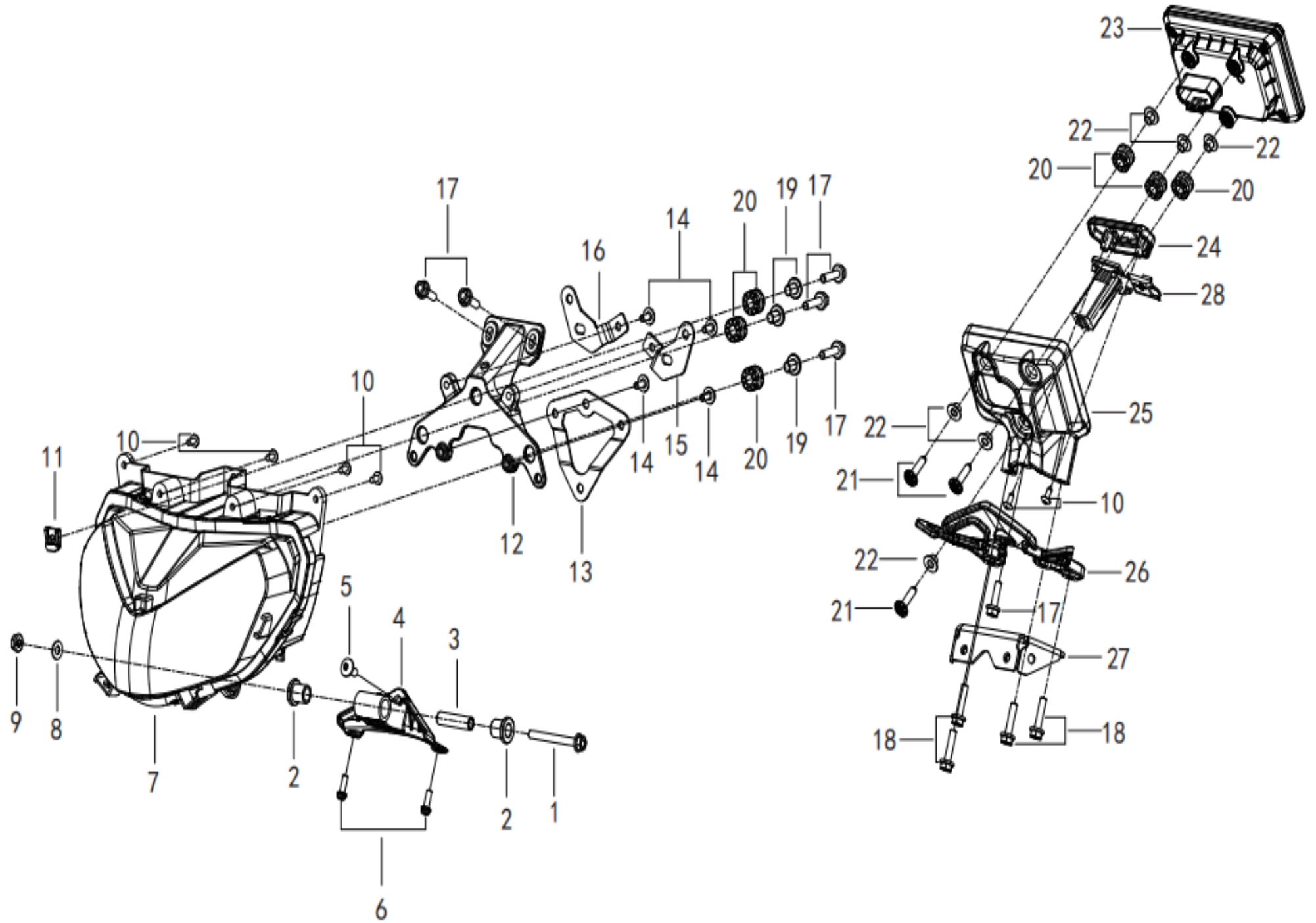

POSITION NO.	CODE	CN DESCRIPTION	EN DESCRIPTION	QTY / UNIT	REMARKS
F18-01	B0109060606K	六角法兰面螺栓M6×60	HEX FLANGE BOLT M6×60	1	
F18-02	08524P250000	大灯缓冲套	HEADLIGHT CUSHION	2	
F18-03	08523P250010	大灯下安装隔套	INSTALL SPACER UNDER HEADLIGHTS	1	
F18-04	08521P410000	大灯下安装座	UNDER HEADLIGHT MOUNT	1	
F18-05	B0283060146H	螺钉M6×14	SCREW M6×14	1	
F18-06	B0109050166H	螺栓M5×16	BOLT M5×16	2	
F18-07	80000P410000	前照灯	HEADLIGHT	1	
F18-08	B0702000060H	垫圈Φ6	WASHER Φ6	1	
F18-09	B04810600052	螺母M6×1	NUT M6×1	1	
F18-10	B0507420130H	自攻螺钉ST4.2×13	SELF-TAPPING SCREWS ST4.2×13	6	
F18-11	65625J560100	卡螺母	CARD NUT	1	
F18-12	08331P410000	大灯支架	HEADLIGHT BRACKET	1	
F18-13	08347P410000	大灯下插件安装板	PLUG-IN MOUNTING PLATE UNDER HEADLIGHT	1	
F18-14	B01820601062	螺栓M6×10	STAINLESS STEEL BOLT M6×10	4	
F18-15	08345P410000	大灯左插件安装板	LEFT HEADLIGHT MOUNTING PLATE	1	
F18-16	08346P410000	大灯右插件安装板	RIGHT HEADLIGHT MOUNTING PLATE	1	
F18-17	B01820602062	螺栓M6×20-8.8-ZG	BOLT M6×20-8.8-ZG	5	
F18-18	B01820602562	螺栓M6×25-8.8-ZG	BOLT M6×25-8.8-ZG	4	
F18-19	65517K320010	导流罩隔套	SHROUD SPACER	3	
F18-20	70168N290000	仪表缓冲橡胶	METER BUFFER RUBBER	3	
F18-21	B0284060250A	不锈钢螺钉M6×25	STAINLESS STEEL SCREW M6×25	3	
F18-22	82015S010010	衬套H6	BUSHING H6	6	
F18-23	70000P410006	仪表总成	INSTRUMENT ASSEMBLY	1	
F18-24	59460P410000	USB安装座	USB MOUNT	1	
F18-25	65250P410000	仪表安装座	INSTRUMENT MOUNT	1	
F18-26	65260P410000	仪表安装座支撑座	INSTRUMENT MOUNTING SUPPORT	1	
F18-27	08510P410000	大灯支架安装座焊接组件	HEADLIGHT BRACKET MOUNT WELDING ASSEMBLY	1	
F18-28	99700S070000	车载USB充电器	CAR USB CHARGER	1	

F19 油箱护板 | TANK PLATE BEFORE ASSY

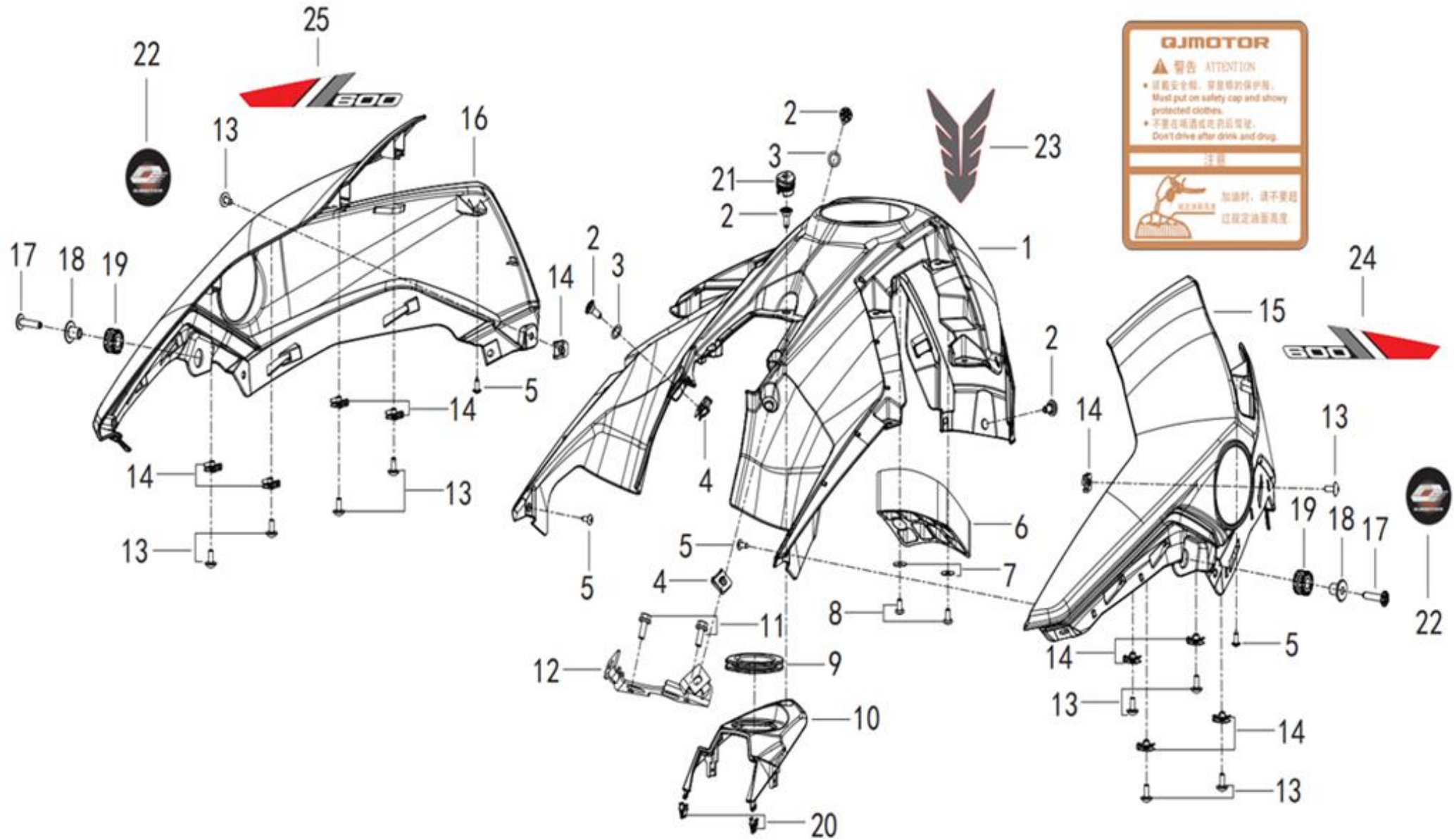

POSITION NO.	CODE	CN DESCRIPTION	EN DESCRIPTION	QTY / UNIT	REMARKS
F19-01	65672P41N900	油箱中间护板	FUEL TANK MIDDLE GUARD, BLACK N9	1	
F19-02	B0284060150A	螺钉M6×15.2	SCREW M6×15.2	4	
F19-03	47936S010000	灰色尼龙	GASKET	2	

POSITION NO.	CODE	CN DESCRIPTION	EN DESCRIPTION	QTY / UNIT	REMARKS
F19-04	65625J560100	卡螺母M6	CARD NUT M6	2	
F19-05	B0507420130H	自攻螺钉ST4.2×13	SELF-TAPPING SCREWS ST4.2×13	4	
F19-06	50026P410000	油箱护板支撑橡胶	FUEL TANK GUARD RUBBER	1	
F19-07	B0703000060A	垫圈Φ6	WASHER Φ6	2	
F19-08	B0507420130H	自攻螺钉ST4.2×13	SELF-TAPPING SCREWS ST4.2×13	2	
F19-09	88107P410000	电源锁口橡胶	POWER LOCK RUBBER	1	
F19-10	65671P410000	电源锁护板	POWER LOCK GUARD	1	
F19-11	B01820601662	螺栓M6×16-8.8-ZG	BOLT M6×16-8.8-ZG	2	
F19-12	65540P250001	油箱前护板固定座	FUEL TANK FRONT GUARD FIXING	1	
F19-13	08011P160000	不锈钢螺栓M5×12	STAINLESS STEEL BOLT M5×12	10	
F19-14	65624P160000	卡螺母M5	CARD NUT M5	10	
F19-15	65673P41001Z	油箱左侧护板/皎月白(WP)+贴花	FUEL TANK LEFT GUARD,WHITE WP,WITH STICKER	1	
F19-15	65673P41003Z	油箱左侧护板/法拉利红(FB)+贴花	FUEL TANK LEFT GUARD,RED FB,WITH STICKER	1	
F19-16	65674P41001Z	油箱右侧护板/皎月白(WP)+贴花	FUEL TANK RIGHT GUARD,WHITE WP,WITH STICKER	1	
F19-16	65674P41003Z	油箱右侧护板/法拉利红(FB)+贴花	FUEL TANK RIGHT GUARD,RED FB,WITH STICKER	1	
F19-17	B0284060250A	不锈钢螺钉M6×25	STAINLESS STEEL SCREW M6×25	2	
F19-18	14003S040200	散热器上衬套	RADIATOR MOUNTING SPACER	2	
F19-19	65821S010000	橡胶块	RUBBER BLOCK	2	
F19-20	96037D350000	塑料件卡扣	PLASTIC PART BUCKLE	2	
F19-21	65636P410000	电源锁护板堵头	PLUG OF POWER LOCK GUARD BOARD	1	
F19-22	05501P410001	新钱江亚克力圆标牌	NEW QIANJIANG ACRYLIC ROUND SIGN	2	
F19-23	05538P410000	油箱中间护板水晶标贴	CRYSTAL LABEL OF OIL TANK MIDDLE GUARD PLATE	1	
F19-24	05531P41FB00	油箱左侧护板贴花	FUEL TANK LEFT GUARD,STICKER,WITH RED FB	1	
F19-24	05531P41WP00	油箱左侧护板贴花	FUEL TANK LEFT GUARD,STICKER,WITH WHITE WP	1	
F19-25	05532P41FB00	油箱右侧护板贴花	FUEL TANK RIGHT GUARD,STICKER,WITH RED FB	1	
F19-25	05532P41WP00	油箱右侧护板贴花	FUEL TANK RIGHT GUARD,STICKER,WITH WHITE WP	1	

F20 油箱护板 II TANK PLATE BEFORE ASSY

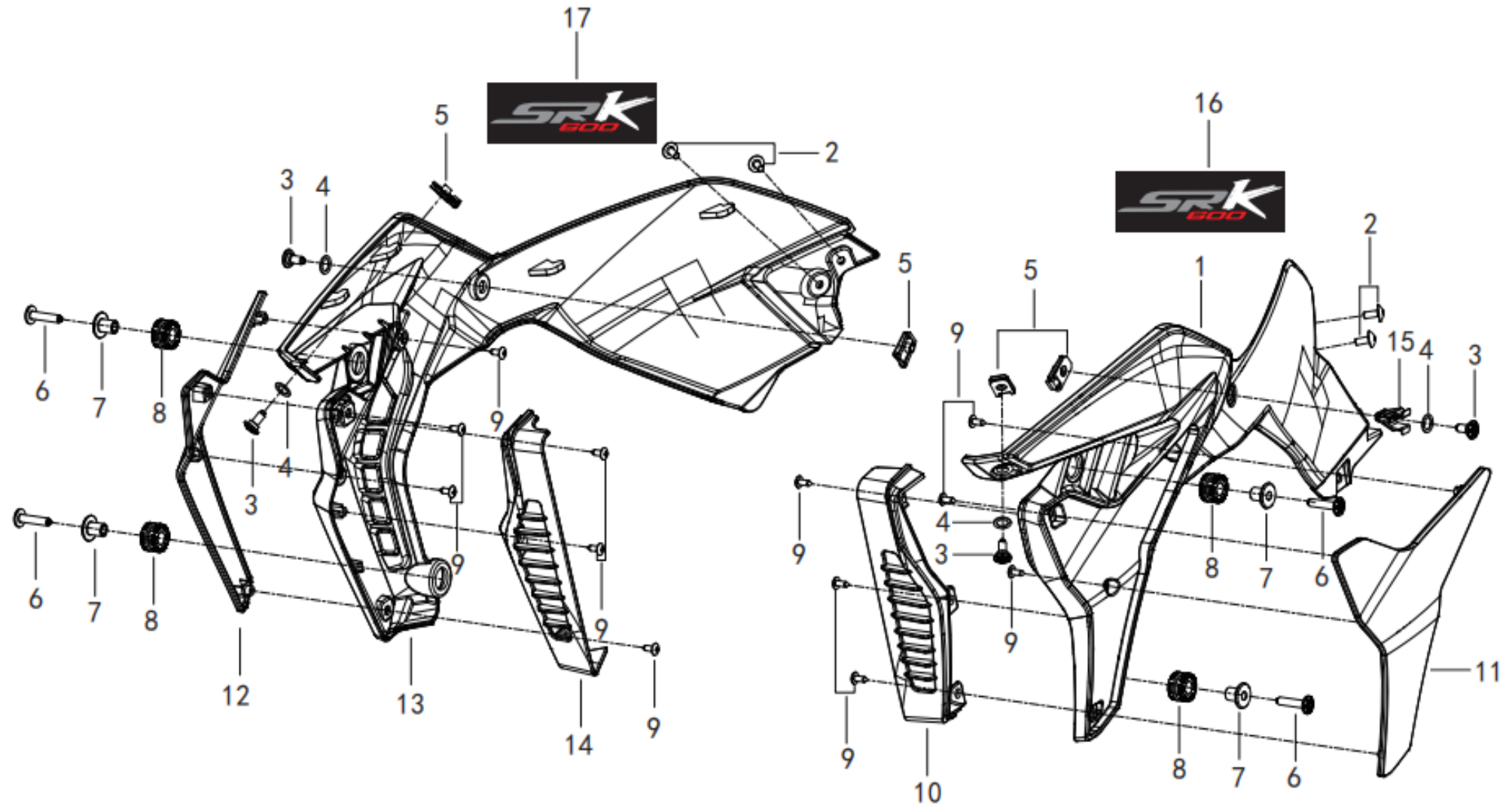

POSITION NO.	CODE	CN DESCRIPTION	EN DESCRIPTION	QTY / UNIT	REMARKS
F20-01	65675P41001Z	油箱左侧护板联接板/高冷银黑 (N9)+贴花-白	FUEL TANK LEFT SIDE GUARD PLATE, BLACK N9, WITH STICKER - WHITE	1	
F20-01	65675P41002Z	油箱左侧护板联接板/高冷银黑 (N9)+贴花-红	FUEL TANK LEFT SIDE GUARD PLATE, BLACK N9, WITH STICKER - RED	1	
F20-02	08011P160000	不锈钢螺栓M5×12	STAINLESS STEEL BOLT M5×12	4	
F20-03	B0284060150A	螺钉M6×15.2	SCREW M6×15.2	4	
F20-04	47936S010000	灰色尼龙	GASKET	4	
F20-05	65803S010010	卡片螺母M6保彩	CARD NUT M6	4	
F20-06	B0284060250A	不锈钢螺钉M6×25	STAINLESS STEEL SCREW M6×25	4	
F20-07	14003S040200	散热器上衬套	RADIATOR MOUNTING SPACER	4	
F20-08	65821S010000	橡胶块	RUBBER BLOCK	4	
F20-09	B0507420130H	自攻螺钉ST4.2×13	SELF-TAPPING SCREWS ST4.2×13	12	
F20-10	65683P410000	油箱左内侧衬板	FUEL TANK LEFT INNER LINER	1	
F20-11	65681P410100	油箱左前护板	FUEL TANK LEFT FRONT GUARD	1	
F20-12	65682P410100	油箱右前护板	FUEL TANK RIGHT FRONT GUARD	1	
F20-13	65676P41001Z	油箱右侧护板联接板/高冷银黑 (N9)+贴花-白	RIGHT SIDE OF THE FUEL TANK, BLACK N9, WITH STICKER - WHITE	1	
F20-13	65676P41002Z	油箱右侧护板联接板/高冷银黑 (N9)+贴花-红	RIGHT SIDE OF THE FUEL TANK, BLACK N9, WITH STICKER - RED	1	
F20-14	65684P410000	油箱右内侧衬板	FUEL TANK RIGHT INNER LINING	1	
F20-15	96037D350000	塑料件卡扣	PLASTIC PART BUCKLE	1	
F20-16	05533P41MY00	油箱左侧护板联接板贴花-红	FUEL TANK LEFT SIDE GUARD PLATE STICKER, WITH RED FB/BLACK N9	1	
F20-16	05533P41WP00	油箱左侧护板联接板贴花-白	FUEL TANK LEFT SIDE GUARD PLATE STICKER, WITH WHITE WP/BLACK N9	1	
F20-17	05534P41MY00	油箱右侧护板联接板贴花-红	RIGHT SIDE OF THE FUEL TANK STICKER, WITH RED FB/BLACK N9	1	
F20-17	05534P41WP00	油箱右侧护板联接板贴花-白	RIGHT SIDE OF THE FUEL TANK STICKER, WITH WHITE WP/BLACK N9	1	

F21 前泥板 FRONT FENDER ASSY.

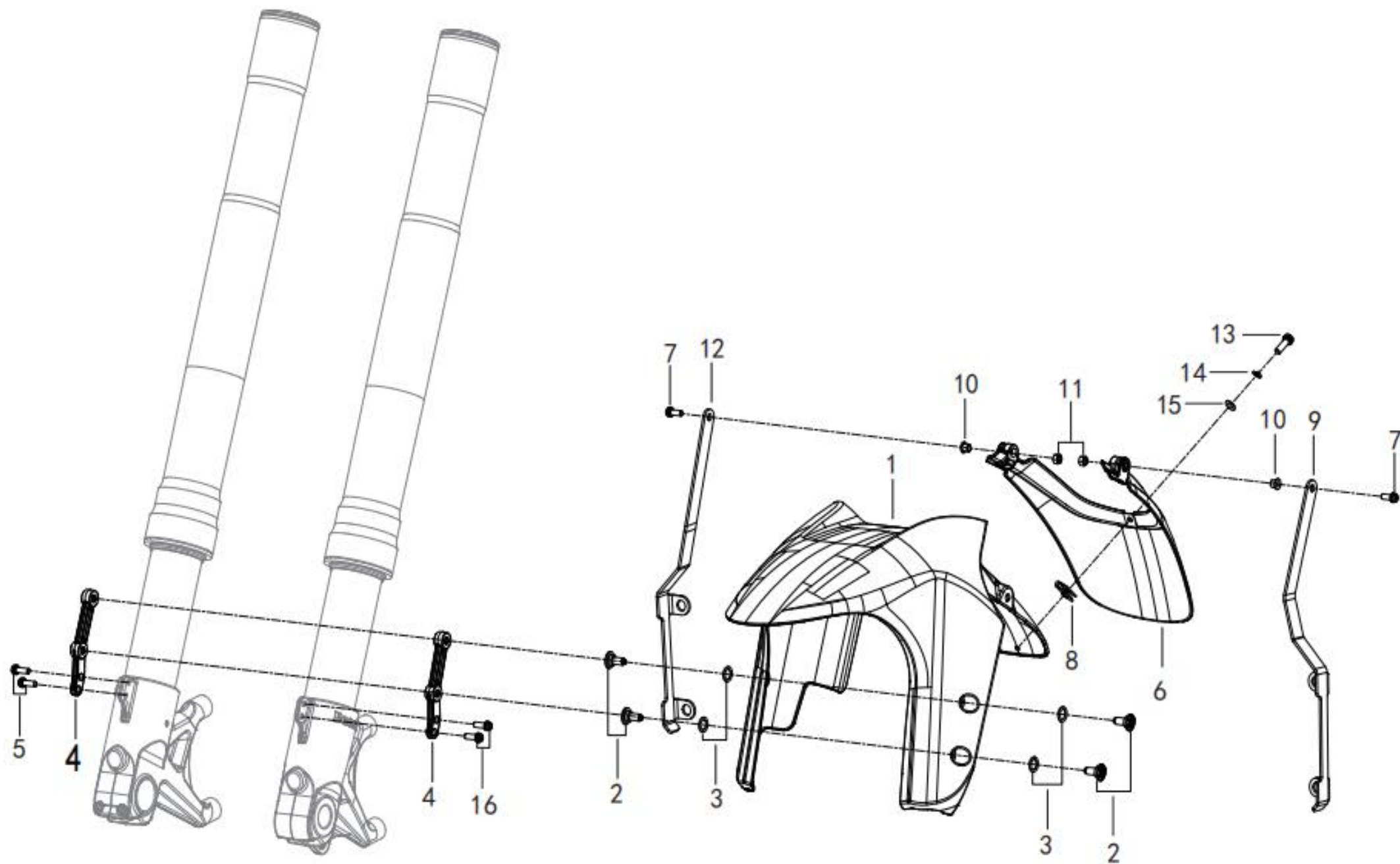

POSITION NO.	CODE	CN DESCRIPTION	EN DESCRIPTION	QTY / UNIT	REMARKS
F21-01	65101P10B200	前挡泥板	FRONT SMALL MUDGUARD,BLACK B2	1	
F21-02	B0284060150A	螺钉M6×15.2	SCREW M6×15.2	4	
F21-03	47936S010000	灰色尼龙	GASKET	4	
F21-04	65141S010000	前泥板安装板	INSTALLATION BOARD	2	
F21-05	B02810501462	螺栓M5×0.8×14	BOLT M5×0.8×14	2	
F21-06	65102N220010	前小挡泥板	LITTLE FENDER BEFORE	1	
F21-07	B02810501662	螺栓M5×16	SCREW M5×16	2	
F21-08	08053G120100	护板安装夹紧螺母	NUT	1	
F21-09	65130P410000	前挡泥板左安装板组件	SUPPORT PLATE,FRONT SMALL MUDGUARD,L	1	
F21-10	65105S040100	T型衬套5×7×6×10×0.8	T BUSHING 5×7×6×10×0.8	2	
F21-11	B0400050005H	螺母M5	NUT M5	2	
F21-12	65140P410000	前挡泥板右安装板组件	SUPPORT PLATE,FRONT SMALL MUDGUARD,L	1	
F21-13	B02180501262	螺钉5×12	SCREW M5×12	1	
F21-14	B0700000050A	弹簧垫圈Φ5	SPRING WASHER 5	1	
F21-15	B0703000050A	垫圈φ5	WASHER Φ5	1	
F21-16	B0205050256H	内六角圆柱头螺钉M5×25	BOLT M5×25	2	

F22 导流罩总成 FRONT COVER ASSY.

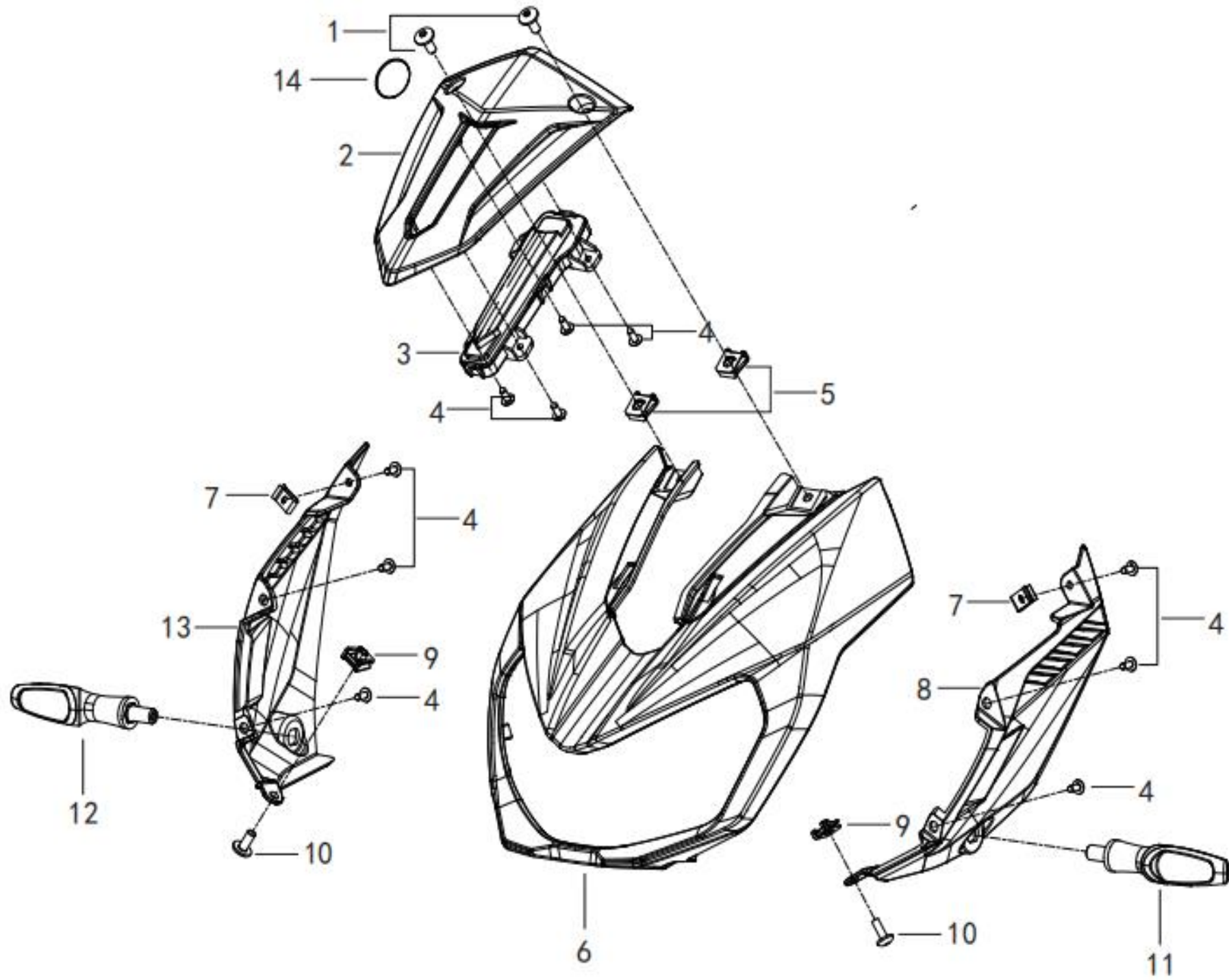

POSITION NO.	CODE	CN DESCRIPTION	EN DESCRIPTION	QTY / UNIT	REMARKS
F22-01	B0283060146H	螺钉M6×14	SCREW M6×14	2	
F22-02	65519P410100	位置灯安装板	POSITION LIGHT MOUNTING PLATE	1	
F22-03	80500P410000	前位置灯	FRONT POSITION LIGHT	1	
F22-04	B0507420130H	自攻螺钉ST4.2×13	SELF-TAPPING SCREWS ST4.2×13	10	
F22-05	65625J560100	卡螺母	CARD NUT	2	
F22-06	65501P41FB00	导流罩/法拉利红(FB)	FAIRING,RED FB	1	
F22-06	65501P41WP00	导流罩/皎月白(WP)	FAIRING,WHITE WP	1	
F22-07	65624P160000	卡螺母M5	CARD NUT M5	2	
F22-08	65521P410000	左导流罩安装板	LEFT SHROUD MOUNTING PLATE	1	
F22-09	65624P160000	卡螺母M5	CARD NUT M5	2	
F22-10	B0109050166H	螺栓M5×16	STAINLESS STEEL BOLT M5×16	2	
F22-11	81100P560000	前左转向灯	FRONT LEFT TURN SIGNAL	1	
F22-12	81300P560000	前右转向灯	FRONT RIGHT TURN SIGNAL	1	
F22-13	65522P410000	右导流罩安装板	RIGHT SHROUD MOUNTING PLATE	1	
F22-14	05523P410000	导流罩硬标	SHROUD HARD MARK	1	

F23 护板 SIDE COVER ASSY.

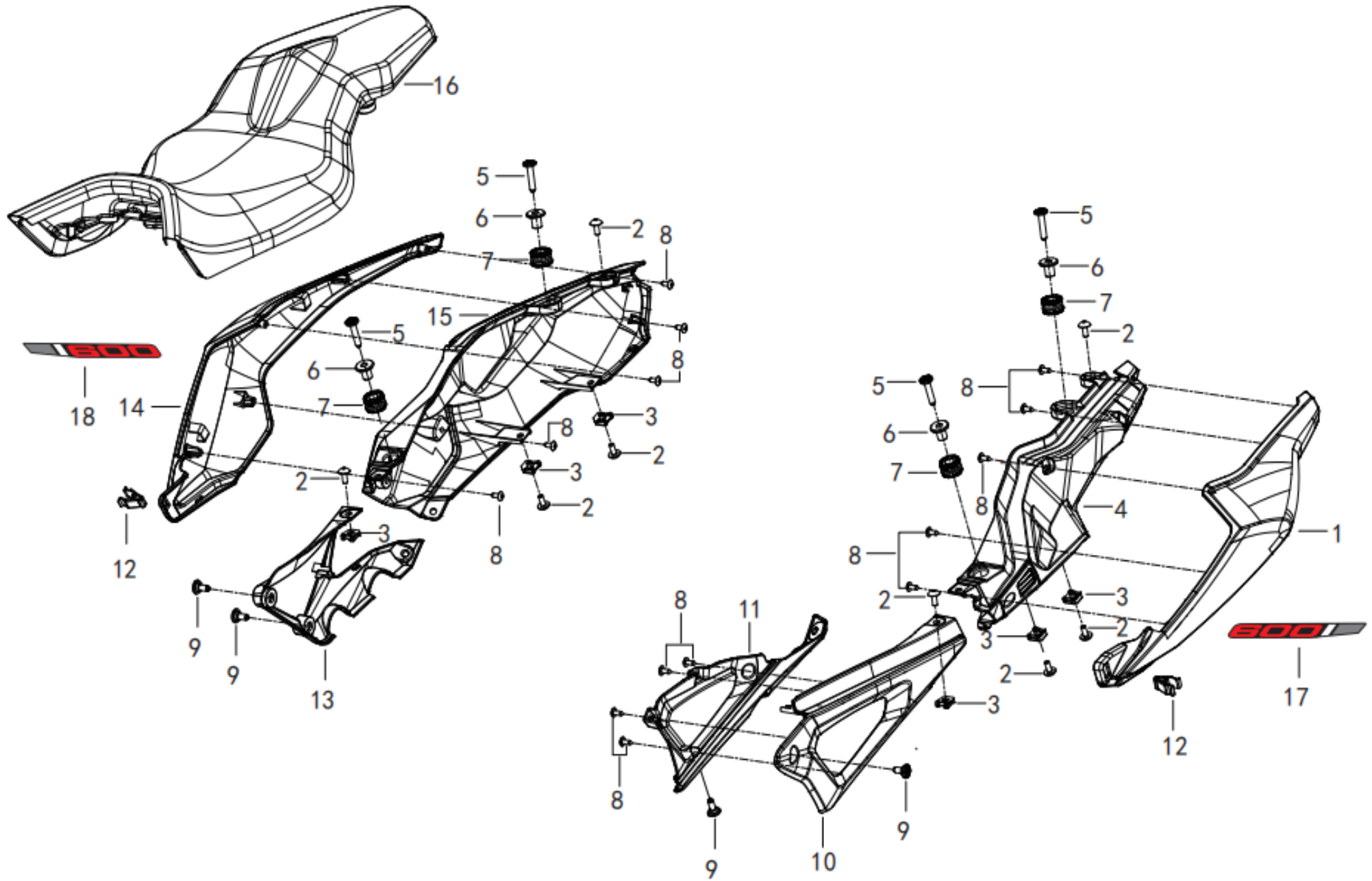

POSITION NO.	CODE	CN DESCRIPTION	EN DESCRIPTION	QTY / UNIT	REMARKS
F23-01	65901P41001Z	左尾罩/皎月白(WP)+贴花	LEFT TAIL COVER,WHITE WP,WITH STICKER	1	
F23-01	65901P41003Z	左尾罩/法拉利红(FB)+贴花	LEFT TAIL COVER,RED FB,WITH STICKER	1	
F23-02	08011P160000	不锈钢螺栓M5×12	STAINLESS STEEL BOLT M5 × 12	8	
F23-03	65624P160000	卡螺母M5	CARD NUT M5	6	
F23-04	65911P410000	左尾罩底板	LEFT TAIL COVER FLOOR	1	
F23-05	B0284060250A	不锈钢螺钉M6×25	STAINLESS STEEL SCREW M6×25	4	
F23-06	14003S040200	散热器上衬套	RADIATOR MOUNTING SPACER	4	
F23-07	65821S010000	橡胶块	RUBBER BLOCK	4	
F23-08	B0507420130H	自攻螺钉ST4.2×13	SELF-TAPPING SCREWS ST4.2×13	14	
F23-09	B0284060150A	螺钉M6×15.2	SCREW M6×15.2	4	
F23-10	65621P41N900	左护板装饰板	LEFT GUARD TRIM	1	
F23-11	65601P410000	左护板	LEFT GUARD	1	
F23-12	96037D350000	塑料件卡扣	PLASTIC CLIP	2	
F23-13	65602P41N900	右护板	RIGHT GUARD	1	
F23-14	65902P41001Z	右尾罩/皎月白(WP)+贴花	RIGHT TAIL COVER,WHITE WP,WITH STICKER	1	
F23-14	65902P41003Z	右尾罩/法拉利红(FB)+贴花	RIGHT TAIL COVER,RED FB,WITH STICKER	1	
F23-15	65912P410000	右尾罩底板	RIGHT TAIL COVER FLOOR	1	
F23-16	51100P410000	座垫组件	SEAT CUSHION ASSEMBLY	1	
F23-17	05572P41FB00	左尾罩贴花	LEFT TAIL COVER STICKER,WITH RED FB	1	
F23-17	05572P41WP00	左尾罩贴花	LEFT TAIL COVER STICKER,WITH WHITE WP	1	
F23-18	05571P41FB00	右尾罩贴花	RIGHT TAIL COVER STICKER,WITH RED FB	1	
F23-18	05571P41WP00	右尾罩贴花	RIGHT TAIL COVER STICKER,WITH WHITE WP	1	

F24 护板II SIDE COVER ASSY.

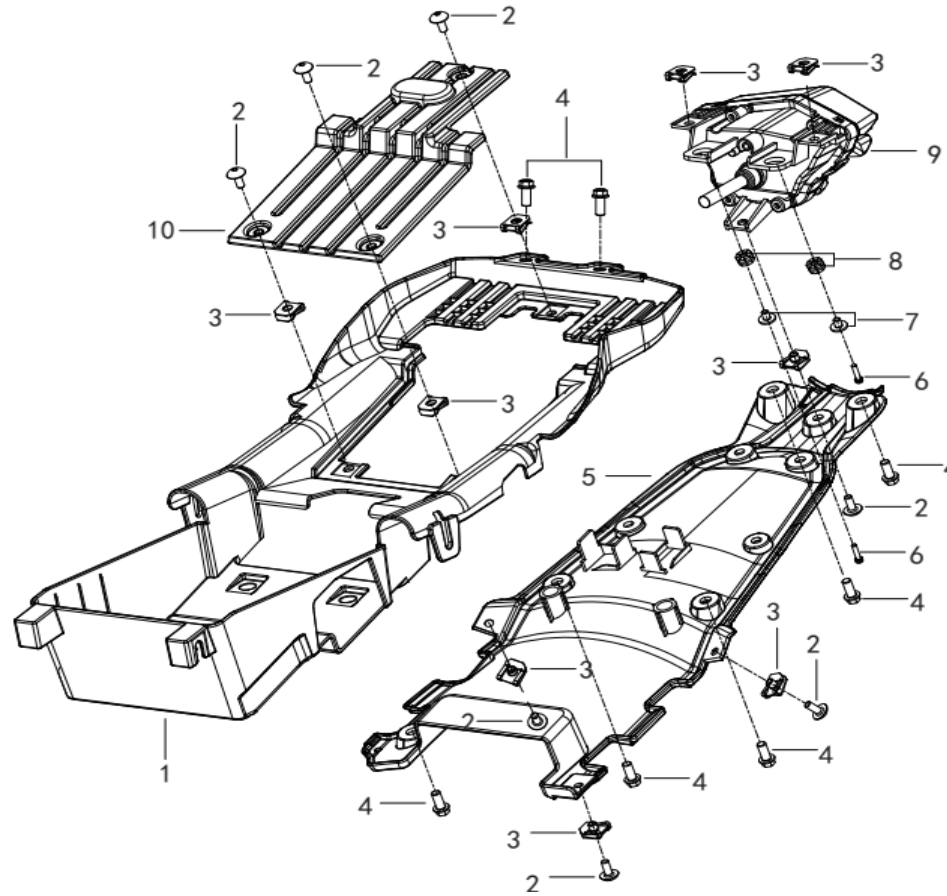

POSITION NO.	CODE	CN DESCRIPTION	EN DESCRIPTION	QTY / UNIT	REMARKS
F24-01	65810P410000	蓄电池盒组件	BATTERY BOX	1	
F24-02	08011P160000	内六角花形法兰面螺钉M5×12	STAINLESS STEEL BOLT M5 × 12	7	
F24-03	65624P160000	卡螺母M5	CARD NUT M5	9	
F24-04	B01820601462	螺栓M6×14	BOLT M6×14	7	
F24-05	65730P410000	后挡泥板前部	REAR FENDER, FRONT PART	1	
F24-06	B02810602562	螺钉M6×25-8.8-ZG	BOLT M6×25-8.8-ZG	2	
F24-07	82018H010100	尾灯衬套	TAIL LIGHTS BUSHING	2	
F24-08	65617P410000	护板海绵垫	GUARD SPONGE PAD	2	
F24-09	82000P410000	尾灯	TAILLIGHT	1	
F24-10	65813P410000	蓄电池盒盖板	BATTERY BOX COVER	1	

F25 冷却系统| COOLING SYSTEM ASSY.

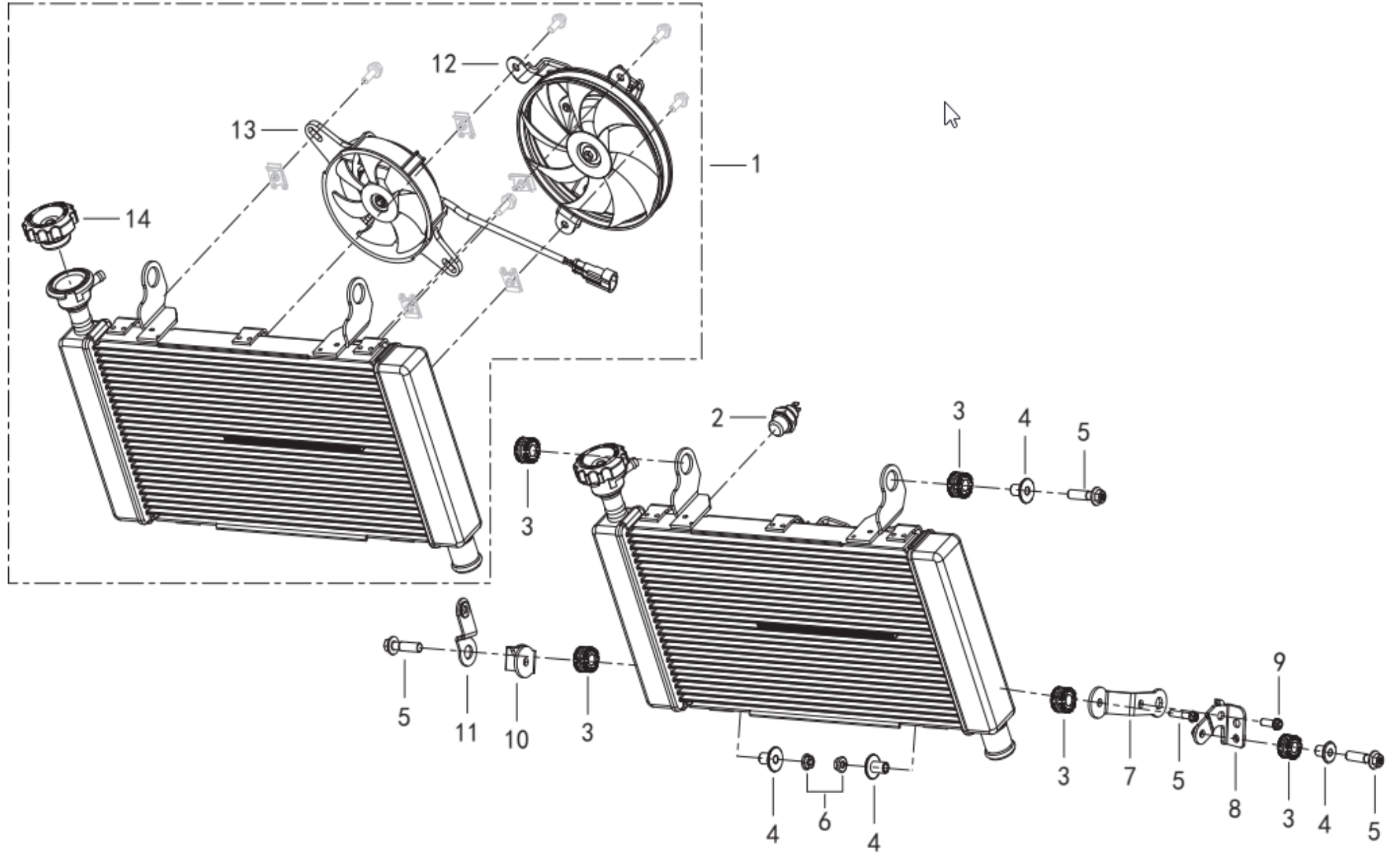

POSITION NO.	CODE	CN DESCRIPTION	EN DESCRIPTION	QTY / UNIT	REMARKS
F25-01	279126030020	水箱焊接组件	WATER TANK WELDING COMPONENTS	1	
F25-02	279115050000	出水温开关组件	WATER TEMPERATURE SWITCH ASSEMBLY	1	on or before PRSQ600KDNA054529
F25-02	279115050003	出水温开关组件	WATER TEMPERATURE SWITCH ASSEMBLY	1	after PRSQ600KDNA054529
F25-03	65821S010000	橡胶块	RUBBER BLOCK	4	
F25-04	59452P250100	散热器安装隔套	RADIATOR MOUNTING SPACER	1	
F25-05	B0109060256H	螺栓M6×25	BOLT M6×25	4	
F25-06	B04810600052	螺母M6×1	NUT M6×1	2	
F25-07	59440P250000	左散热器支架组件	LEFT RADIATOR BRACKET ASSEMBLY	1	
F25-08	59510P410001	左护板下支架组件	LEFT SHIELD LOWER BRACKET ASSEMBLY	1	
F25-09	B02810601662	螺钉M6×1×16	SCREW M6×1×16	1	
F25-10	59490P410000	散热器右下支架组件	RADIATOR LOWER RIGHT BRACKET ASSEMBLY	1	
F25-11	59520P410000	右护板下支架焊接组件	WELDING ASSEMBLY FOR THE LOWER SHIELD OF THE RIGHT GUARD	1	
F25-12	279026350000	风扇组件1	FAN ASSEMBLY 1	1	
F25-13	279023300001	风扇	FAN	1	
F25-14	270265050000	加水口盖分组件	FILLER CAP SUBASSEMBLY	1	

F26 冷却系统II COOLING SYSTEM ASSY.

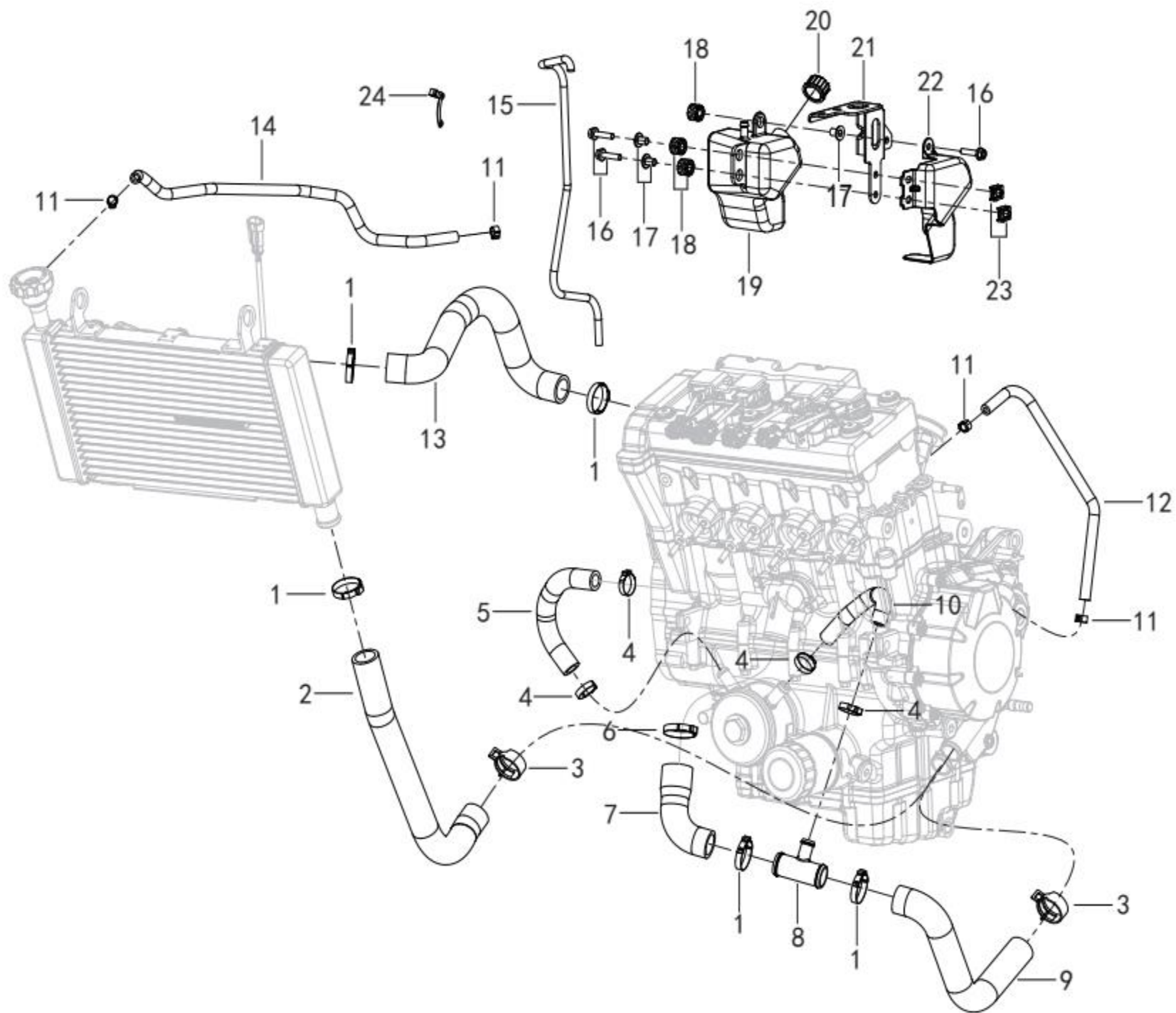

POSITION NO.	CODE	CN DESCRIPTION	EN DESCRIPTION	QTY / UNIT	REMARKS
F26-01	49650S010000	卡箍033.1-706R	CLAMP 033.1-706R	5	
F26-02	06210P410000	发动机进水管组件 I	ENGINE WATER INLET I	1	
F26-03	06103P160100	水管板式卡箍Φ32	WATER PIPE PLATE CLAMP Φ32	2	
F26-04	06104P250000	卡箍24.1-706R	CLAMP 24.1-706R	4	
F26-05	06255P250010	油冷器回水管	OIL COOLER RETURN PIPE	1	
F26-06	320186090000	卡箍036.1-706R0	CLAMP 036.1-706R0	1	
F26-07	06212P250010	发动机进水管II	ENGINE WATER INLET PIPE II	1	
F26-08	06214P250001	三通管	TEE	1	
F26-09	06220P410000	发动机进水管组件II	ENGINE INTAKE HOSE III	1	
F26-10	06215P250010	油冷器进水管	OIL COOLER INLET PIPE	1	
F26-11	50376S010000	卡箍Φ10	CLAMP Φ10	4	
F26-12	06227P250010	水泵与水套连通管	WATER PUMP AND WATER JACKET CONNECTING PIPE	1	
F26-13	06250P410000	发动机出水管组件	ENGINE OUTLET PIPE I	1	
F26-14	06223P410000	散热器溢流管	RADIATOR OVERFLOW PIPE	1	
F26-15	06101P620000	膨胀水壶出水管	OUTLET PIPE OF EXPANSION KETTLE	1	
F26-16	B01820602562	螺栓M6×25-8.8-ZG	BOLT M6×25-8.8-ZG	3	
F26-17	65517K320010	导流罩隔套	SHROUD SPACER	3	
F26-18	70168N290000	仪表缓冲橡胶	METER BUFFER RUBBER	3	
F26-19	06111P410000	膨胀水壶	INFLATABLE KETTLE	1	
F26-20	06113P180000	膨胀水壶盖	INFLATABLE KETTLE LID	1	
F26-21	06150P410000	水壶支架焊接组件	KETTLE BRACKET WELDING ASSEMBLY	1	
F26-22	06112P410000	膨胀水壶装饰罩	INFLATABLE KETTLE DECORATIVE COVER	1	
F26-23	65803S010010	卡片螺母M6	CARD NUT M6	2	
F26-24	57012P620000	膨胀水壶出水管管夹	EXPANSION KETTLE OUTLET PIPE CLAMP	1	

F27 电器 ELECTRICAL EQUIPMENT ASSY.

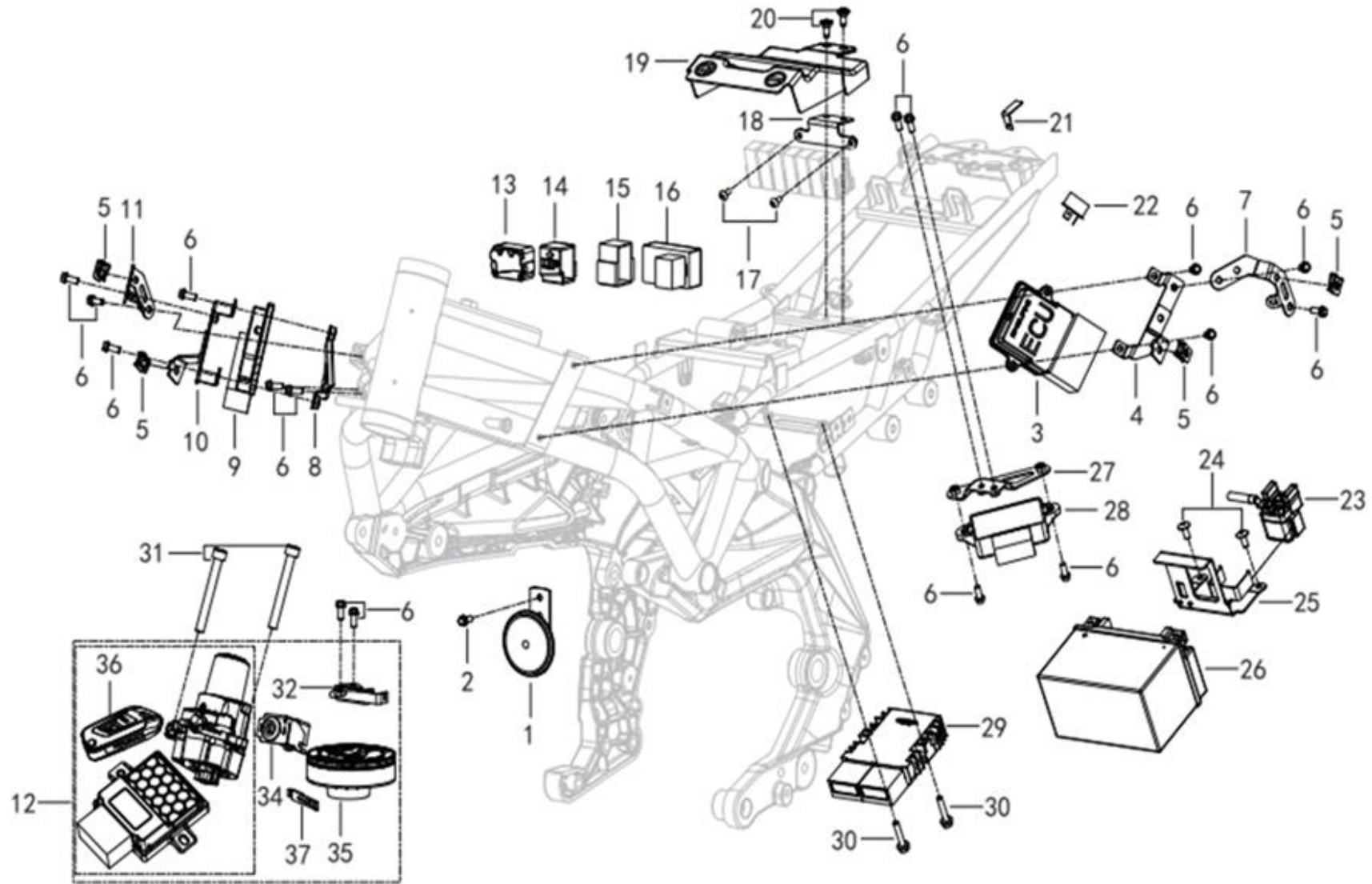

POSITION NO.	CODE	CN DESCRIPTION	EN DESCRIPTION	QTY / UNIT	REMARKS
F27-01	95100P180000	喇叭	HORN	1	
F27-02	B01820601462	螺栓M6×14	BOLT M6×14	1	
F27-03	96C00U352000	ECU	ECU	1	
F27-03	96C00U357100	ECU	ECU	1	start vin PRSQ600KDPA062245
F27-04	59530P410000	左护板上安装座	MOUNT ON LEFT GUARD	1	

POSITION NO.	CODE	CN DESCRIPTION	EN DESCRIPTION	QTY / UNIT	REMARKS
F27-05	65803S010010	卡片螺母M6	CARD NUT M6	4	
F27-06	B01820601462	螺栓M6×14	BOLT M6×14	16	
F27-07	59551P410001	左护板安装板II	LEFT SHIELD MOUNTING PLATE II	1	
F27-08	58950P410000	右ECU安装座	RIGHT ECU MOUNT	1	
F27-09	96C00U351900	ECU	ECU	1	
F27-09	96C00U357200	ECU	ECU	1	start vin PRSQ600KDPA062245
F27-10	59540P410000	右护板上安装座	MOUNT ON RIGHT GUARD	1	
F27-11	59561P410000	右护板安装板II	RIGHT SHIELD MOUNTING PLATE II	1	
F27-12	88000P410000	套锁	SET LOCK	1	
F27-13	91210N300000	侧翻开关	ROLLOVER SWITCH	1	
F27-14	98901S010000	传感器橡胶	SENSOR RUBBER	1	
F27-17	B02810501262	螺钉M5×0.8×12	SCREW M5×0.8×12	2	
F27-18	59470P410000	继电器组安装座	RELAY GROUP MOUNT	1	
F27-19	65814P410000	蓄电池防尘盖	BATTERY DUST COVER	1	
F27-20	B0284060150A	螺钉M6×15.2	SCREW M6×15.2	2	
F27-21	57088P250000	保险丝盒安装板	FUSE BOX MOUNTING PLATE	1	
F27-22	96700K060000	启动二极管	STARTUP DIODE	1	
F27-23	94000S010000	启动继电器	START RELAY	1	
F27-24	B02830600862	螺栓M6×8	BOLT M6 × 8	2	
F27-25	58820P410000	电瓶压板组件	BATTERY PLATEN ASSEMBLY	1	
F27-27	59480P410000	CAN线控制器安装座	CAN LINE CONTROLLER MOUNT	1	
F27-29	299066570000	整流器	RECTIFIER	1	
F27-30	B0205060356H	螺栓M6×35	BOLT M6×35	2	
F27-31	B02050807562	内六角圆柱头螺钉M8×75	BOLT M8×75	2	
F27-32	58800P410000	座垫锁座	SEAT CUSHION LOCK	1	
F27-34	88800P410000	座垫锁	CUSHION LOCK	1	
F27-35	88400P250003	油箱锁	TANK LOCK	1	
F27-36	88950P410000	遥控器	REMOTE CONTROL	2	
F27-37	88901P410000	钥匙锁片	KEY LOCK	2	

F28 电器II ELECTRICAL EQUIPMENT ASSY.

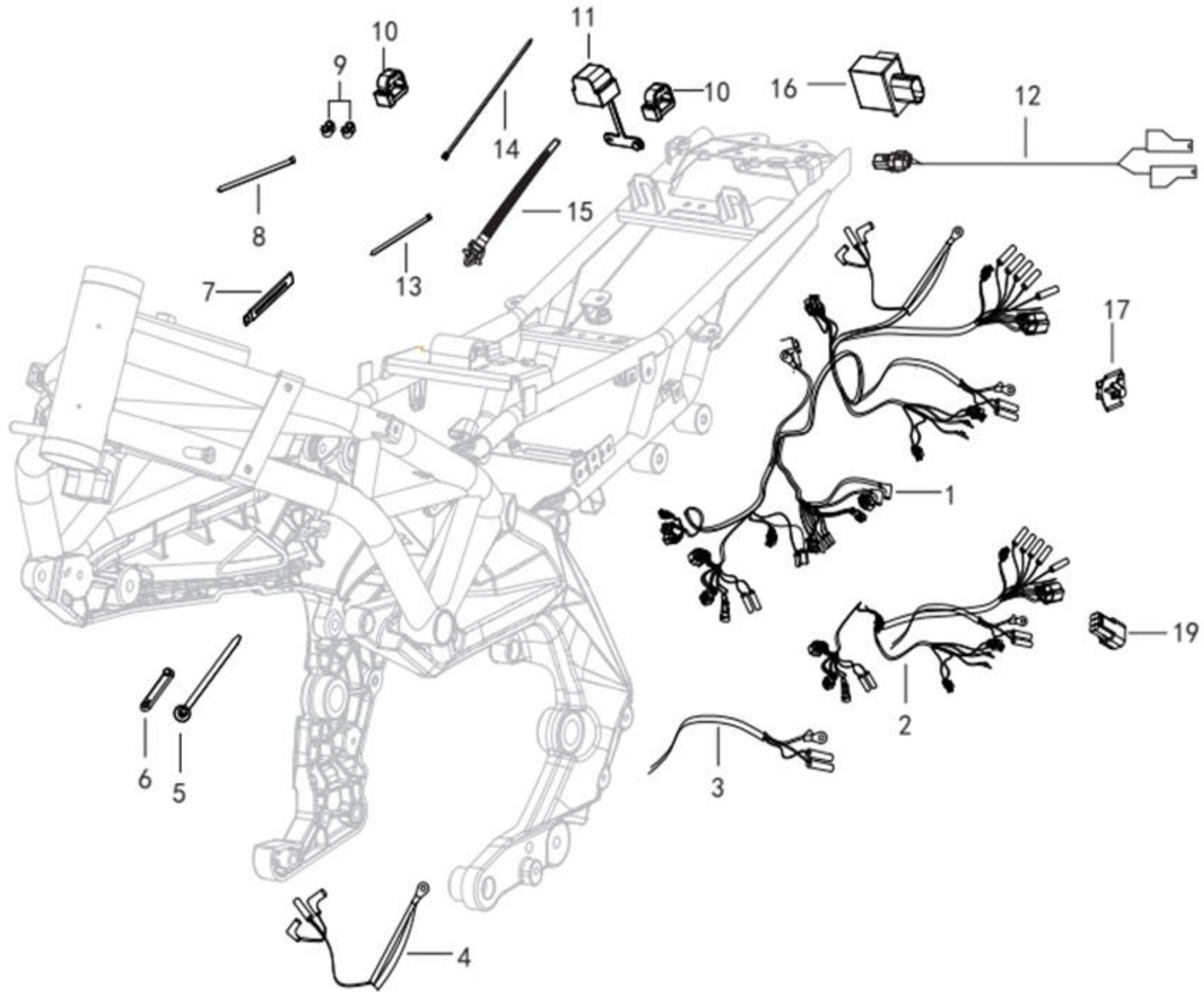

POSITION NO.	CODE	CN DESCRIPTION	EN DESCRIPTION	QTY / UNIT	REMARKS
F28-01	92050P410004	主线束总成	MAIN CABLE	1	on or before PRSQ600KDNA054529
F28-01	92050P410007	主线束总成	MAIN CABLE	1	after PRSQ600KDNA054529
F28-02	92070P410004	发动机线束	ENGINE CABLE	1	
F28-03	92300P250002	马达线	MOTOR LINE	1	
F28-04	92500P250000	搭铁线	TAKE THE WIRE	1	
F28-05	96001P360000	螺纹绑带	THREAD IS BOUND	3	
F28-06	96003P250000	软线夹	SOFT WIRE CLIP	7	
F28-07	58430J000000	线夹组件	CLIP ASSY	2	
F28-08	96003P360000	尼龙扎线带	REAR LICENSE LAMP INSERT INSTALLATION RUBBER	4	
F28-09	50920S070000	传感器线卡扣	SENSOR WIRE CLIP	2	
F28-10	57041P410000	ECU检查插口安装橡胶	ECU CHECK SOCKET MOUNTING RUBBER	2	
F28-11	57042P410000	ABS检查插口安装橡胶	ABS INSPECTION SOCKET INSTALLATION RUBBER	1	
F28-12	92360P320005	刹车开关线	BRAKE SWITCH WIRE	1	
F28-12	92360P320001	刹车开关线	BRAKE SWITCH WIRE	1	Brembo version
F28-13	96001N350000	绑带	BANDAGE	1	
F28-14	40098B450000	绑扎带	BINDING TAPE	1	
F28-15	65841P160000	绑带11-012	STRAP 11-012	1	
F28-16	96400TA70000	闪光器	FLASHER	1	
F28-17	96031N350000	卡扣1.5系列	BUCKLE 1.5 SERIES	2	

F29 发动机附件 ENGINE ATTACHMENT ASSY.

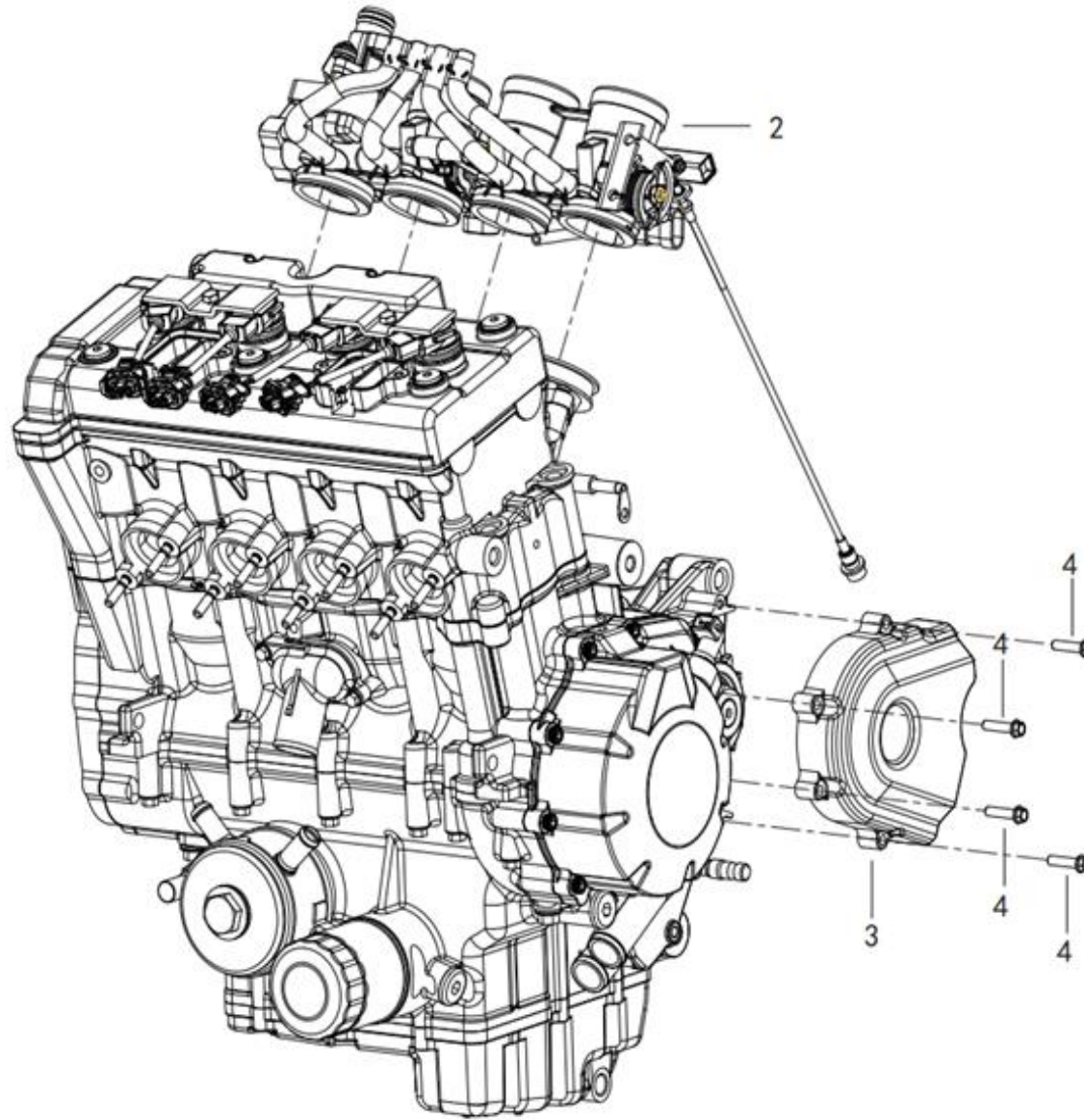

POSITION NO.	CODE	CN DESCRIPTION	EN DESCRIPTION	QTY / UNIT	REMARKS
F29-02	289006030080	节流阀体组件	THROTTLE BODY ASSY	1	
F29-03	169046030000	左后盖组件	THE LEFT REAR COVER COMPONENTS	1	
F29-04	160106030120	螺栓M6×25	BOLT M6×25	4	

E01 CYLINDER HEAD COVER ASSY(气缸盖罩分总成)

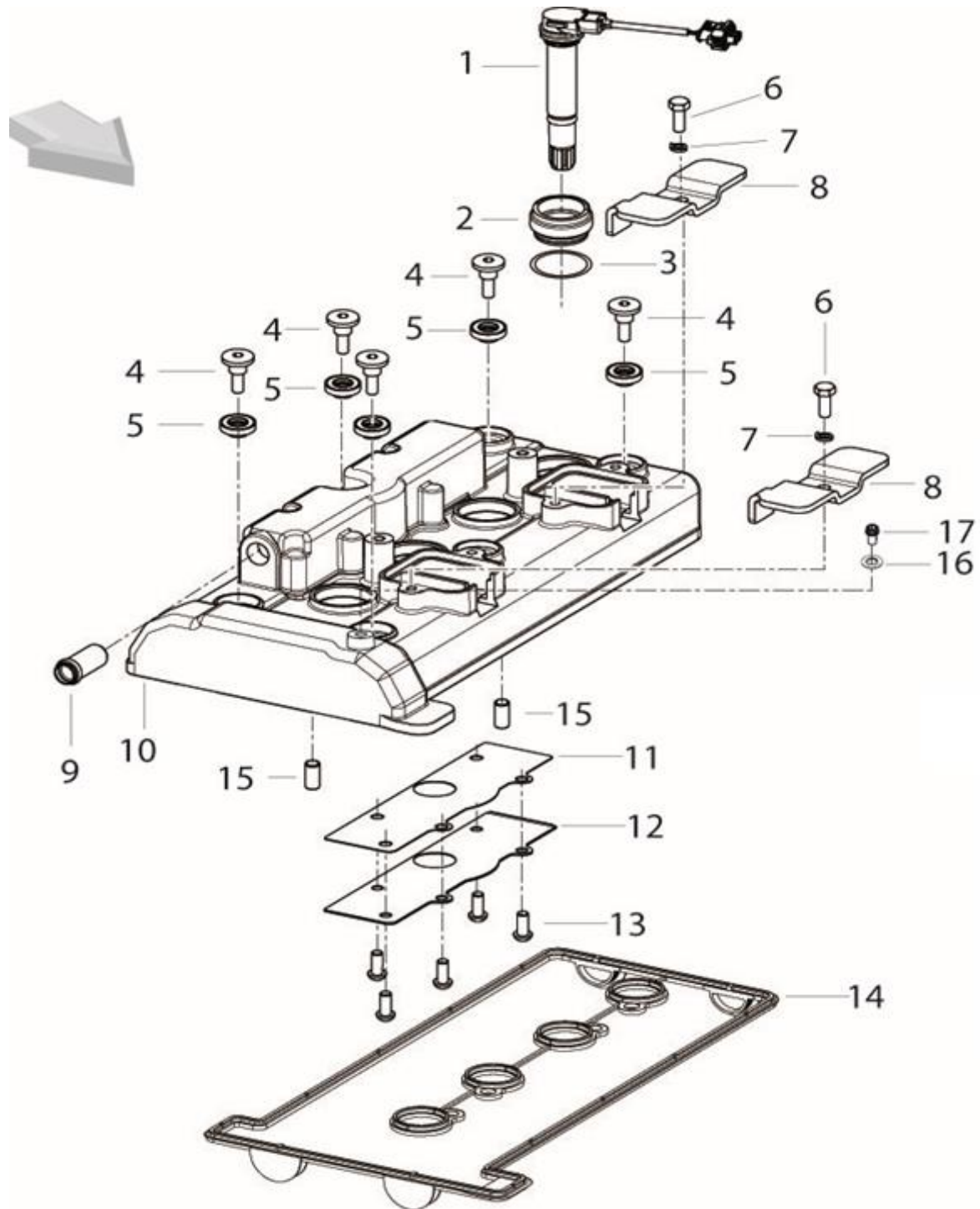

POSITION NO.	CODE	CN DESCRIPTION	EN DESCRIPTION	QTY / UNIT	REMARKS
E01-01	96200P300000	高压包	HIGH VOLTAGE IGNITION COIL	4	
E01-02	100286030000	高压包套	CAP, IGNITION COIL	4	
E01-03	B190102650B0	O型圈	O-RING	4	
E01-04	110026030010	定位螺钉	SCREW PIN	6	
E01-05	100066030000	密封圈分组件	RING ASSY	6	
E01-06	160306030020	螺栓M6×16	BOLT M6×16	2	
E01-07	B0700000060H	弹簧垫圈	ELASTIC WASHER	2	
E01-08	10027603002X	高压包定位夹	COIL POSITIONING CLIP	2	
E01-09	100296030000	管接头	PLUG	1	
E01-10	109016030030	气缸盖罩(钱江灰)增加观察孔	CYLINDER HEAD COVER,GREY	1	
E01-11	110056030000	盖板垫片	GASKET,COVER PLATE	1	
E01-12	110046030000	盖板	COVER PLATE	1	
E01-13	B0200060142H	螺钉M6×14	SCREW M6×14	5	
E01-14	100046030000	缸盖罩密封垫分组件	GASKET,HEAD COVER,MODULE	1	
E01-15	100136030000	定位销	PIN DOWEL	2	
E01-16	120133090002	垫片	GASKET	1	
E01-17	160306030010	螺栓M6×12	BOLT M6×12	1	

E02 CYLINDER HEAD(气缸盖分总成)

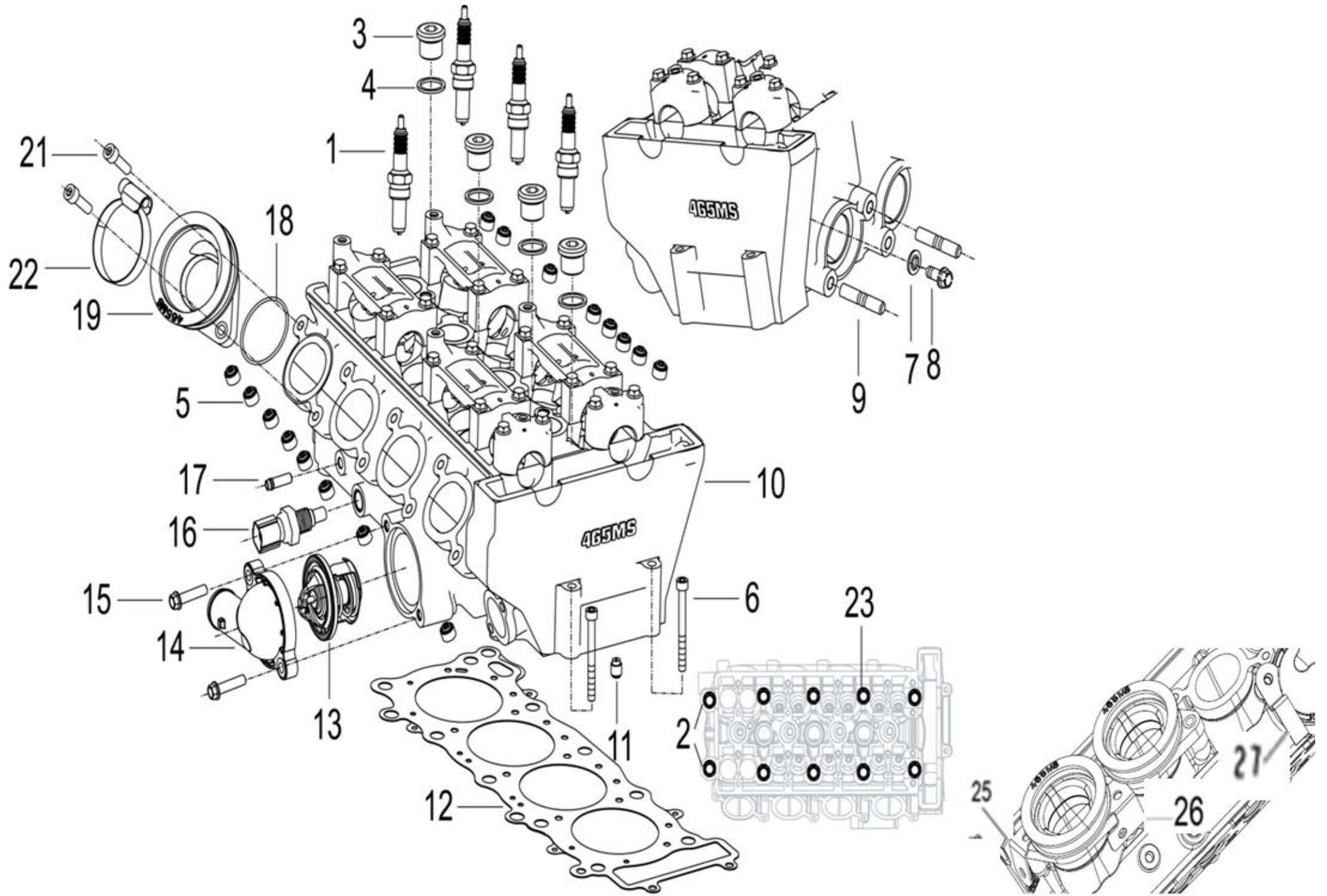

POSITION NO.	CODE	CN DESCRIPTION	EN DESCRIPTION	QTY / UNIT	REMARKS
E02-01	AC-005-1201-0009	火花塞(NGK CR8E)	SPARK PLUG,NGK CR8E	4	
E02-02	100236030000	缸头螺栓组件	COMBINATION BOLT,silver	2	
E02-03	150136030100	螺堵M20	WATER JACKET LOCATING SCREW	3	
E02-04	100126030000	水套定位螺栓垫片M16	WASHER M16	3	
E02-05	120126030000	气门油封	OIL SEAL ASSY	16	
E02-06	160316030060	内梅花螺栓/M6X60	SCREW M6×60	2	
E02-07	120133090002	垫片	GASKET	1	
E02-08	160306030010	螺栓M6×12	BOLT M6×12	1	
E02-09	12003505011X	螺柱M8×36.5	BOLT M8×36.5	8	
E02-10	109056030030	气缸头机械加工组件(钱江灰)	CYLINDER HEAD ASSY,GREY,mark:Without Benelli	1	
E02-11	120166030100	控油螺钉M6×8	BOLT M6×8	1	
E02-12	100196030000	气缸盖垫片组件	GASKET,cylinder head	1	
E02-13	100186030000	水温控制器	WATER TEMPERATURE REGULATOR	1	
E02-14	100306030010	恒温器盖	A THERMOSTAT COVER	1	
E02-15	160306030050	螺栓M6×25	BOLT M6×25	2	
E02-16	100096030000	水温传感器	WATER TEMPERATURE SENSOR	1	
E02-17	100106030000	水管	WATER PIPE	1	
E02-18	160056090000	O型圈	O-RING	4	
E02-19	280146030000	进气管组件	AIR INTAKE PIPE ASSY.	4	
E02-21	160316030010	内梅花螺栓/M6×20	SCREW M6×20	8	
E02-22	280426030000	卡箍组件	CLIP ASSY.	4	
E02-23	100236030000	缸头螺栓组件	COMBINATION BOLT,black	8	
E02-25	280616060000	线夹II	CLAMP II	1	
E02-26	110016220020	线夹支架4	CLAMP 4	1	
E02-27	110126030000	线夹支架3	CLAMP 3	1	

E03 PISTON,CONNECTING ROD & CRANKSHAFT ASSY(活塞连杆曲轴分总成)

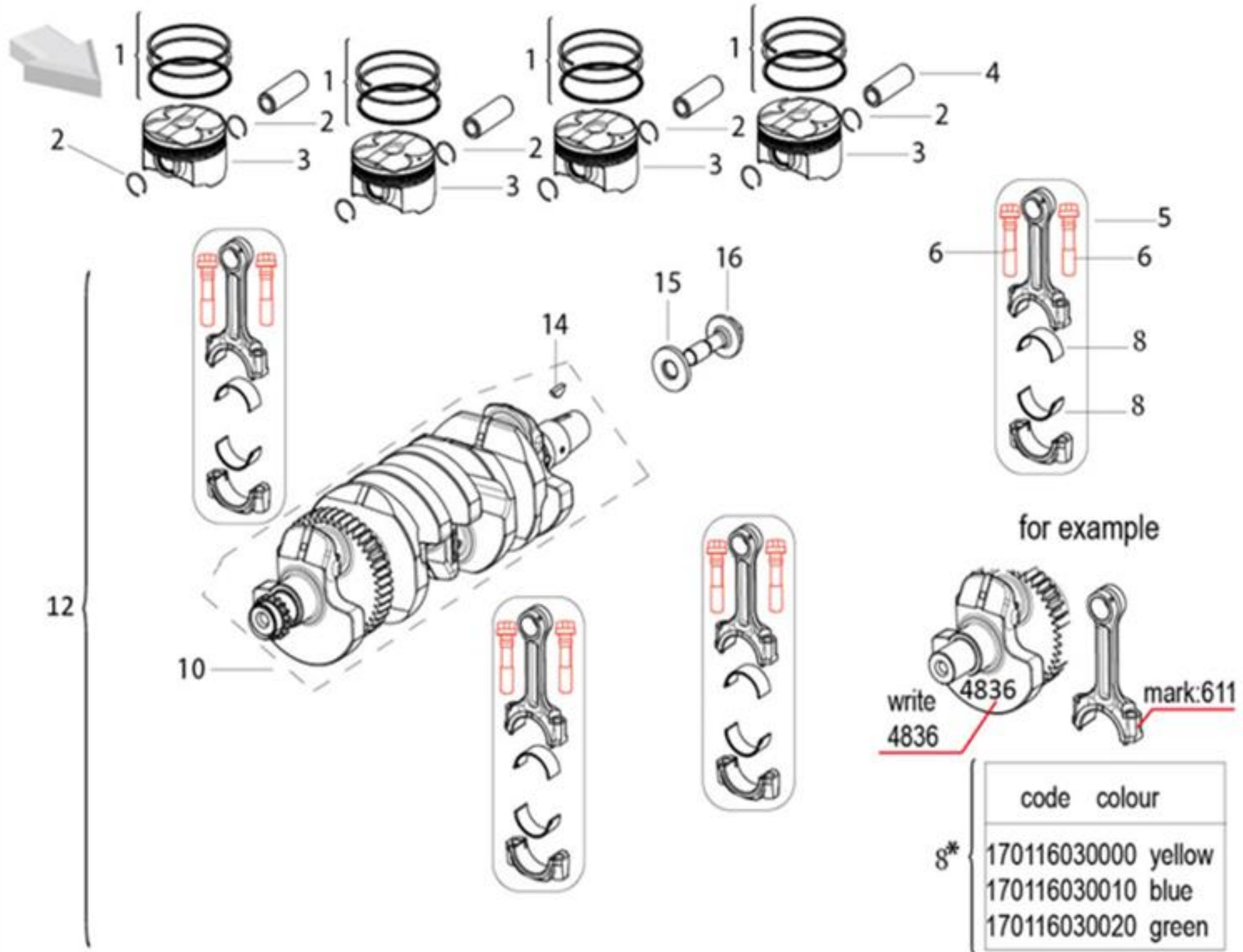

for example

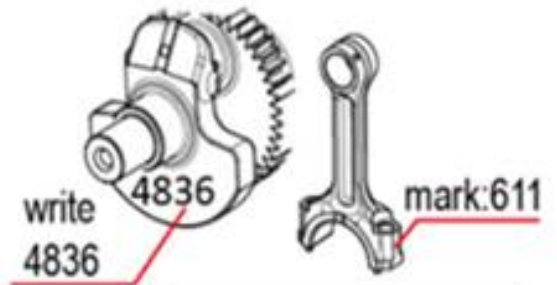

	code	colour
8*	170116030000	yellow
	170116030010	blue
	170116030020	green

POSITION NO.	CODE	CN DESCRIPTION	EN DESCRIPTION	QTY / UNIT	REMARKS
E03-01	170146030020	活塞环组件	PISTON RING ASSY.	4	
E03-02	179155140000	活塞销挡圈	CIRCLIP	8	
E03-03	179136030030	活塞	PISTON	4	
E03-04	179146030000	活塞销	PIN,PISTON	4	
E03-05	179036030010	连杆组件(配M8螺栓)	CONNECTING ROD	4	
E03-06	170036280000	连杆螺栓M8×1	BOLT M8×1	8	
E03-08	170116030000	连杆轴瓦(黄)	BEARING,YELLOW	8	
E03-08	170116030010	连杆轴瓦(蓝)	BEARING,BLUE	8	
E03-08	170116030011	连杆轴瓦(绿)	BEARING,GREEN	8	
E03-10	179016030000	曲轴组件	CRANKSHAFT COMPONENT	1	
E03-12	179016030010	曲轴连杆轴瓦组件	CRANKSHAFT ROD BUSHING ASSY	1	
E03-14	B11810400016	半圆键4×6.5×16	HAIF-ROUND KEY 4×6.5×16	1	
E03-15	170106030000	飞轮垫圈	FLY WHEEL GASKET	1	
E03-16	170066030100	飞轮紧定螺栓M12×40	FLY WHEEL LOCK NUT M12×40	1	

E04 CAMSHAFT&CHAIN TENSIONER ASSY(凸轮轴链条张紧器分总成)

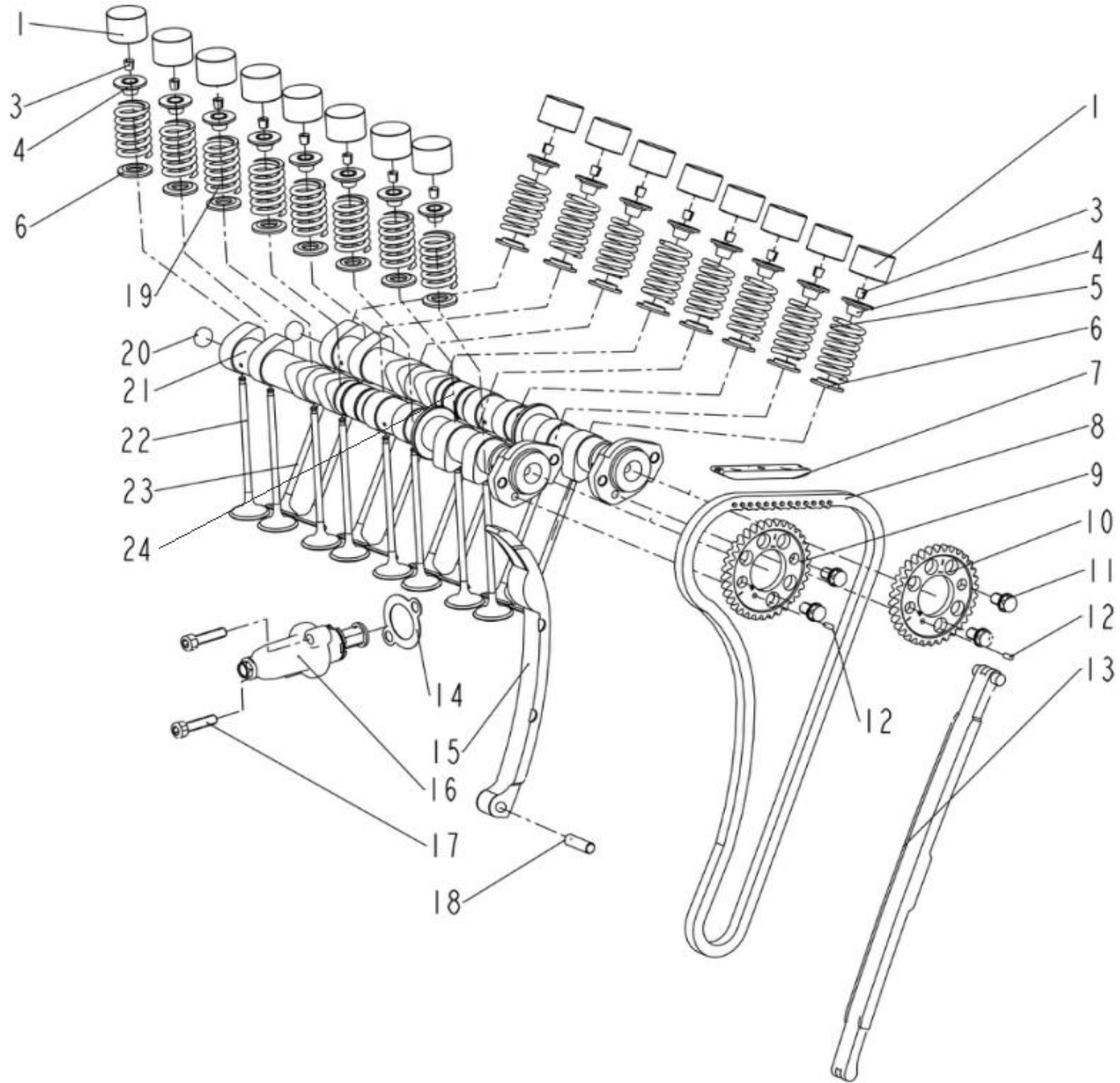

POSITION NO.	CODE	CN DESCRIPTION	EN DESCRIPTION	QTY / UNIT	REMARKS
E04-01	120506030430	气门挺柱标识430	TAPPET,MARK:430	8	
E04-01	120506030432	气门挺柱标识432	TAPPET,MARK:432	8	
E04-01	120506030434	气门挺柱标识434	TAPPET,MARK:434	8	
E04-01	120506030436	气门挺柱标识436	TAPPET,MARK:436	8	
E04-01	120506030438	气门挺柱标识438	TAPPET,MARK:438	8	
E04-01	120506030440	气门挺柱标识440	TAPPET,MARK:440	8	
E04-01	120506030442	气门挺柱标识442	TAPPET,MARK:442	8	
E04-01	120506030444	气门挺柱标识444	TAPPET,MARK:444	8	
E04-01	120506030446	气门挺柱标识446	TAPPET,MARK:446	8	
E04-01	120506030448	气门挺柱标识448	TAPPET,MARK:448	8	
E04-01	120506030450	气门挺柱标识450	TAPPET,MARK:450	8	
E04-01	120506030452	气门挺柱标识452	TAPPET,MARK:452	8	
E04-01	120506030454	气门挺柱标识454	TAPPET,MARK:454	8	
E04-01	120506030456	气门挺柱标识456	TAPPET,MARK:456	8	
E04-01	120506030458	气门挺柱标识458	TAPPET,MARK:458	8	
E04-01	120506030460	气门挺柱标识460	TAPPET,MARK:460	8	
E04-03	120086030000	气门锁块	PUNCH HEEL VALVE	32	
E04-04	129336220000	气门弹簧上座	UPPER SPRING SEAT	16	
E04-05	120186220000	排气弹簧	SPRING,EXHAUST VALVE,length:40.5mm	8	
E04-06	129216220000	气门弹簧下座	LOWER SPRING SEAT	16	
E04-07	140186030000	上挡链板分组件	CHAIN PLATE COMPONENTS	1	
E04-08	140016030000	链条	CHAIN	1	
E04-09	129036030001	进气凸轮轴链轮	SPROCKET,INTAKE CAMSHAFT	1	
E04-10	129036030000	排气凸轮轴链轮	SPROCKET,EXHAUST CAMSHAFT	1	
E04-11	120156030000	螺栓M7	BOLT M7	4	
E04-12	B090103006A4	销轴3×6	PIN 3×6	2	
E04-13	140216030000	挡链板分组件 (一)	GUIDE 1, STARTING CHAIN	1	
E04-14	140176030000	垫片	BACKUP PLATE	1	
E04-15	140256030000	挡链板橡胶	GUIDE-PLATE	1	

POSITION NO.	CODE	CN DESCRIPTION	EN DESCRIPTION	QTY / UNIT	REMARKS
E04-16	140036030000	分气链条调整器	TENSIONER	1	
E04-17	160306030050	螺栓M6×25	BOLT M6×25	2	
E04-18	140026030000	张紧轴	SHAFT	1	
E04-19	120176220000	进气弹簧	SPRING,INTAKE VALVE,length:37.2mm	8	
E04-20	250086090000	密封盖D13	SEALING COVER D13	2	
E04-21	129076030040	进气凸轮轴组件	INTAKE CAMSHAFT ASSY	2	
E04-22	129186030000	进气门	INTAKE VAVLE	8	
E04-23	129196030000	排气门	EXHAUST VALVE	8	
E04-24	129106030010	排气凸轮轴组件	EXHAUST CAMSHAFT ASSY	2	

E05 ELECTRIC STARTER ASSY(电启动分总成)

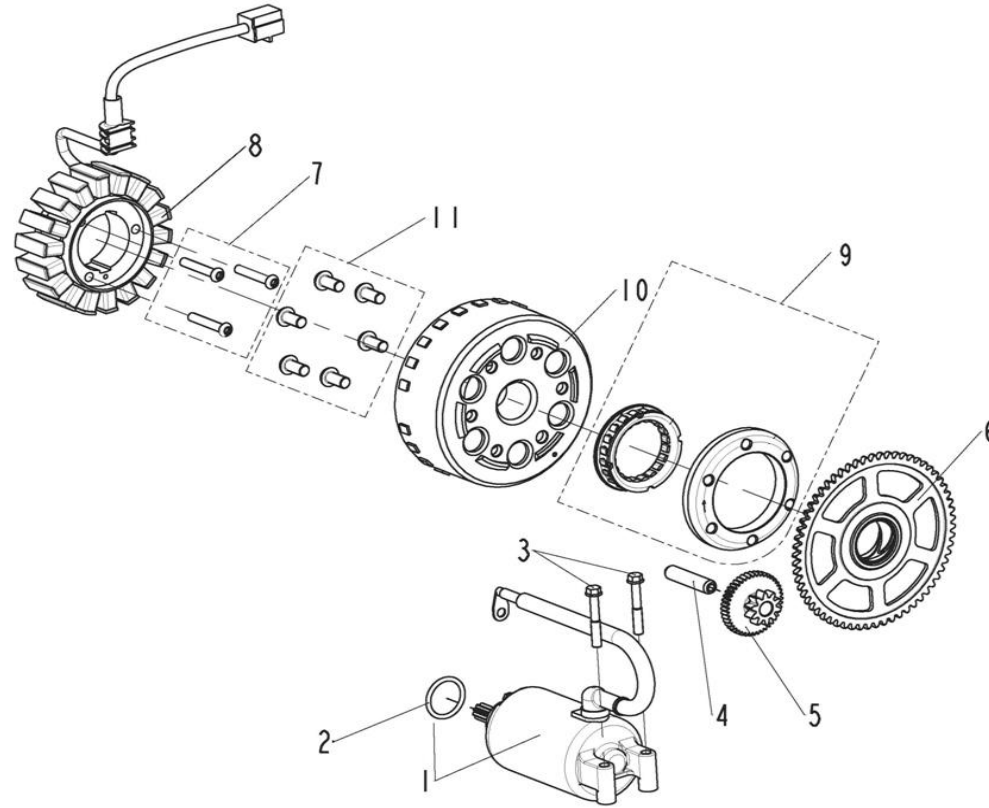

POSITION NO.	CODE	CN DESCRIPTION	EN DESCRIPTION	QTY / UNIT	REMARKS
E05-01	249016030000	启动电机组件	MOTOR ASSY,STARTING	1	
E05-02	240013060000	O形密封圈24×3.1	O RING Φ24×Φ3.1	1	
E05-03	160306030090	螺栓M6×38	BOLT M6×38	2	
E05-04	16020307001X	电启动齿轮轴	SHAFT, STARTER IDLER GEAR,size:φ10×45	1	
E05-05	249046030000	电启动惰轮	GEAR,STARTER IDLER	1	
E05-06	249076030000	启动大齿轮组件	BIG GEAR COMP,starting	1	
E05-07	B0205060326H	螺钉M6×32	SCREW M6×32	3	
E05-08	299036030000	定子组件	COIL ASSY	1	
E05-09	240026030000	密排式离合器组件	COMPLETE STARTER CLUTCH, outer diameter: 89mm	1	
E05-10	299026030000	飞轮组合	FLY WHEEL	1	
E05-11	B0207080168H	螺钉M8×16	SCREW M8×16	6	

E06 CRANKCASE SUB-ASSY(曲轴箱分总成)

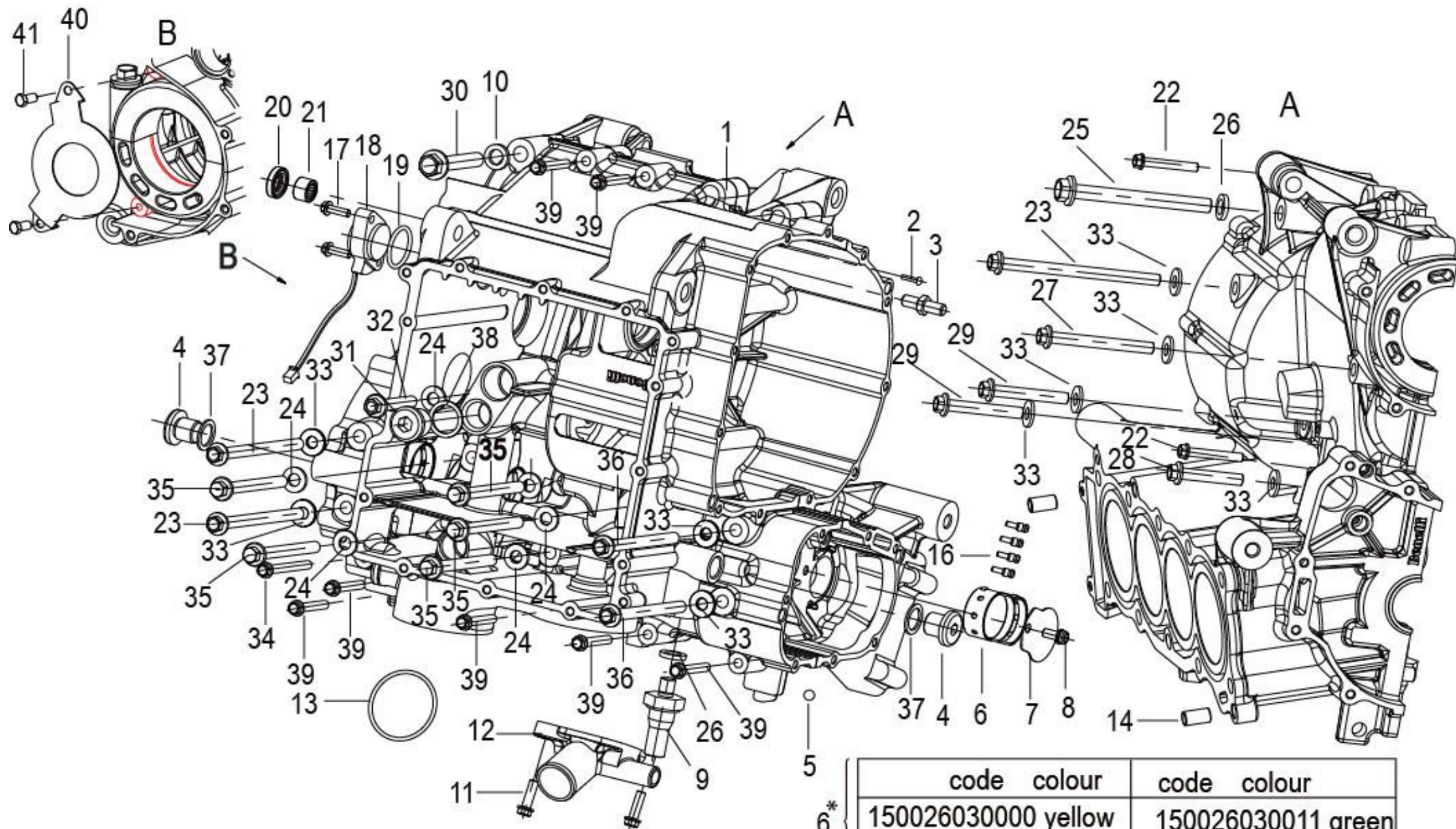

code	colour	code	colour
150026030000	yellow	150026030011	green
150026030010	red	150026030012	blue

6*

POSITION NO.	CODE	CN DESCRIPTION	EN DESCRIPTION	QTY / UNIT	REMARKS
E06-01	15014603HT01	曲轴箱机加工组件(钱江灰)	UPPER CRANKCASE/LOWER CRANKCASE,GREY	1	
E06-02	150126030100	铆钉3×13	RIVET 3×13	1	
E06-03	150116030100	变档臂定位轴	ARM ASSY POSITIONING SHAFT	1	
E06-04	150086030100	螺堵M16×1×15	SCREW STOPPER M16×1×15	3	
E06-05	B06010240000	钢球9/32	BALL 9/32	1	
E06-06	150026030000	主轴瓦(黄)	MAIN BEARING ,YELLOW	10	
E06-06	150026030010	主轴瓦(红)	MAIN BEARING ,RED	10	
E06-06	150026030011	主轴瓦(绿)	MAIN BEARING ,GREEN	10	
E06-06	150026030012	主轴瓦(蓝)	MAIN BEARING ,BLUE	10	
E06-07	150096030000	盖板	COVER	1	
E06-08	B0205060128H	螺钉M6×12	SCREW M6×12	1	
E06-09	240026090000	最小机油压力开关	MINIMUM OIL PRESSURE SWITCH	1	
E06-10	240056090000	垫片11×18×3	WASHER 11×18×3	1	
E06-11	160306030030	螺栓M6×20	BOLT M6×20	2	
E06-12	150356030010	进水盖	WATER INLET COVER	1	
E06-13	150066030000	密封圈46×2.4	SEAL RING 46×2.4	1	
E06-14	150056030000	定位销	PIN	2	
E06-16	120166030100	控油螺钉M6×8	BOLT M6×8	4	
E06-17	150316030180	螺栓M5×16	BOLT M5×16	2	
E06-18	150196030020	档位传感器	STALL THE SENSOR	1	
E06-19	B190102580B0	O型圈25.8×2.65	O-RING 25.8×2.65	1	
E06-20	150025040000	油封 I 12×22×5	OIL SEAL I 12×22×5	1	
E06-21	B1212K121002	滚针轴承12×16×10	NEEDLE BEARING 12×16×10	1	
E06-22	150316030150	螺栓M6×40	BOLT M6×40	2	
E06-23	150316030130	螺栓M8×115	BOLT M8×115	3	
E06-24	150156030000	垫圈8	WASHER 8	7	
E06-25	150316030120	螺栓M10×100	BOLT M10×100	1	
E06-26	240056090000	垫片11×18×3	WASHER 11×18×3	2	
E06-27	150316030110	螺栓M8×75	BOLT M8×75	1	

POSITION NO.	CODE	CN DESCRIPTION	EN DESCRIPTION	QTY / UNIT	REMARKS
E06-28	150316030140	螺栓M8×45	BOLT M8×45	1	
E06-29	150316030600	螺栓M8×55	BOLT M8×55	2	
E06-30	150316030160	螺栓M10×60	BOLT M10×60	1	
E06-31	150136030100	螺堵M20×1.5×15	SCREW STOPPER M20×1.5×15	1	
E06-32	B01070805089	螺栓M8×50	BOLT M8×50	1	
E06-33	150135050010	垫圈	WASHER	9	
E06-34	160306030120	螺栓M6×60	BOLT M6×60	1	
E06-35	B0107080858H	螺栓M8×85	BOLT M8×85	6	
E06-36	150316030H00	螺栓M8×100	BOLT M8×100	2	
E06-37	150086220000	铜垫圈M16	WASHER 16	3	
E06-38	150126080000	平垫圈20.2×26×1.5	WASHER 20.2×26×1.5	1	
E06-39	160306030100	螺栓M6×45	BOLT M6×45	7	
E06-40	150346030030	油封压板	PLATE	1	
E06-41	160306030010	螺栓M6×12	BOLT M6×12	2	

E07 LEFT COVER ASSY (左盖分总成)

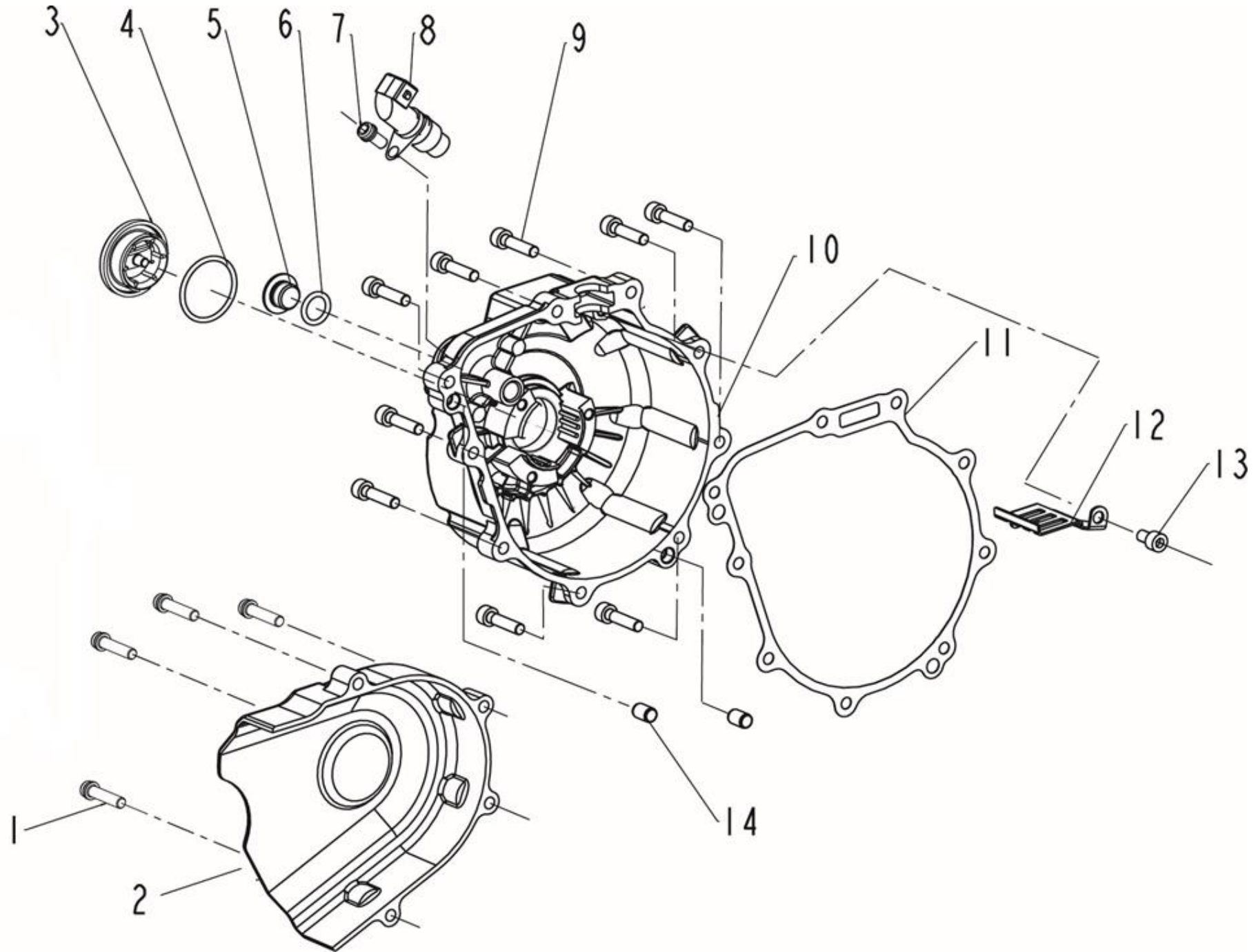

POSITION NO.	CODE	CN DESCRIPTION	EN DESCRIPTION	QTY / UNIT	REMARKS
E07-01	160306030050	螺栓M6×25	BOLT M6×25	4	
E07-02	169046030000	左后盖组件/钱江灰	LEFT BACK COVER,TITANIUM	1	
E07-03	16916603MM01	观察孔盖/钛金	PLUG,COVER MAGNETO,TITANIUM	1	
E07-04	160076030000	O型圈32×2.5	O RING 32×2.5	1	
E07-05	16005307MM01	螺塞/钛金	PLUG,TITANIUM	1	
E07-06	B190101330B0	O型圈13.3×2.65	O RING 13.3×2.65	1	
E07-07	160306030010	螺钉M6×12	SCREW M6×12	1	
E07-08	280586090000	相位传感器	PHASE SENSOR	1	
E07-09	160306030050	螺栓M6×25	BOLT M6×25	9	
E07-10	16902603MM01	左盖/钛金	LEFT COVER,TITANIUM	1	
E07-11	160036030000	左盖垫片	GASKET LEFT COVER	1	
E07-12	160046030000	压线夹	CLAMP	1	
E07-13	B0205060128H	内六角螺钉M6×12	SCREW M6×12	1	
E07-14	160056030000	定位销	PIN	2	

E08 RIGHT COVER ASSY (右盖分总成)

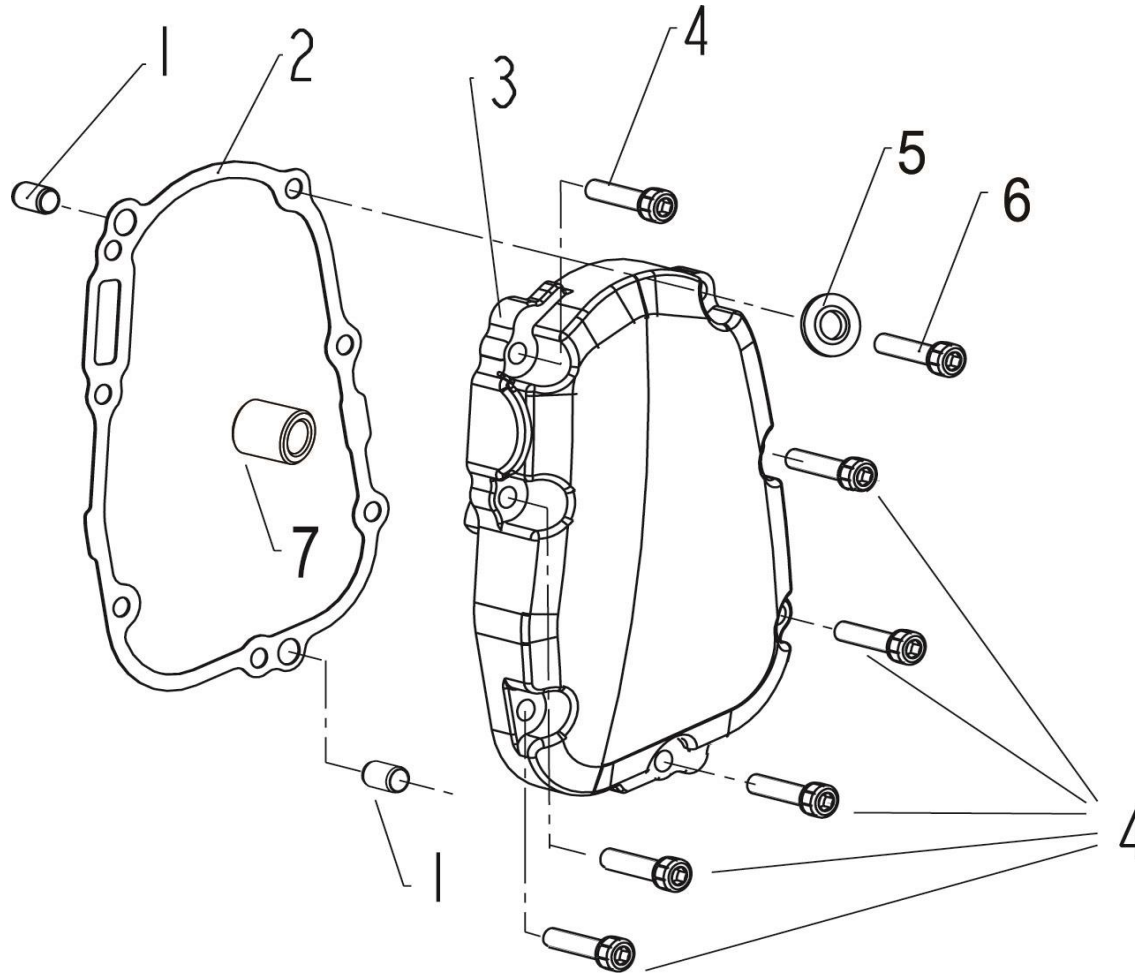

POSITION NO.	CODE	CN DESCRIPTION	EN DESCRIPTION	QTY / UNIT	REMARKS
E08-01	160056030000	定位销6.6 × 8 × 11.5	PIN 6.6 × 8 × 11.5	2	
E08-02	169116030000	右盖垫片/复合橡胶板	RIGHT COVER GASKET	1	
E08-03	16910603MM01	右盖/钛金	RIGHT COVER,TITANIUM	1	
E08-04	160306030040	螺栓M6×22	BOLT M6×22	6	
E08-05	120133090002	垫片	WASHER	1	
E08-06	160306030050	螺栓M6×25	BOLT M6×25	1	
E08-07	160176030000	轴套	BUSH	1	

E09 CLUTCH COVER ASSY (离合器盖分总成)

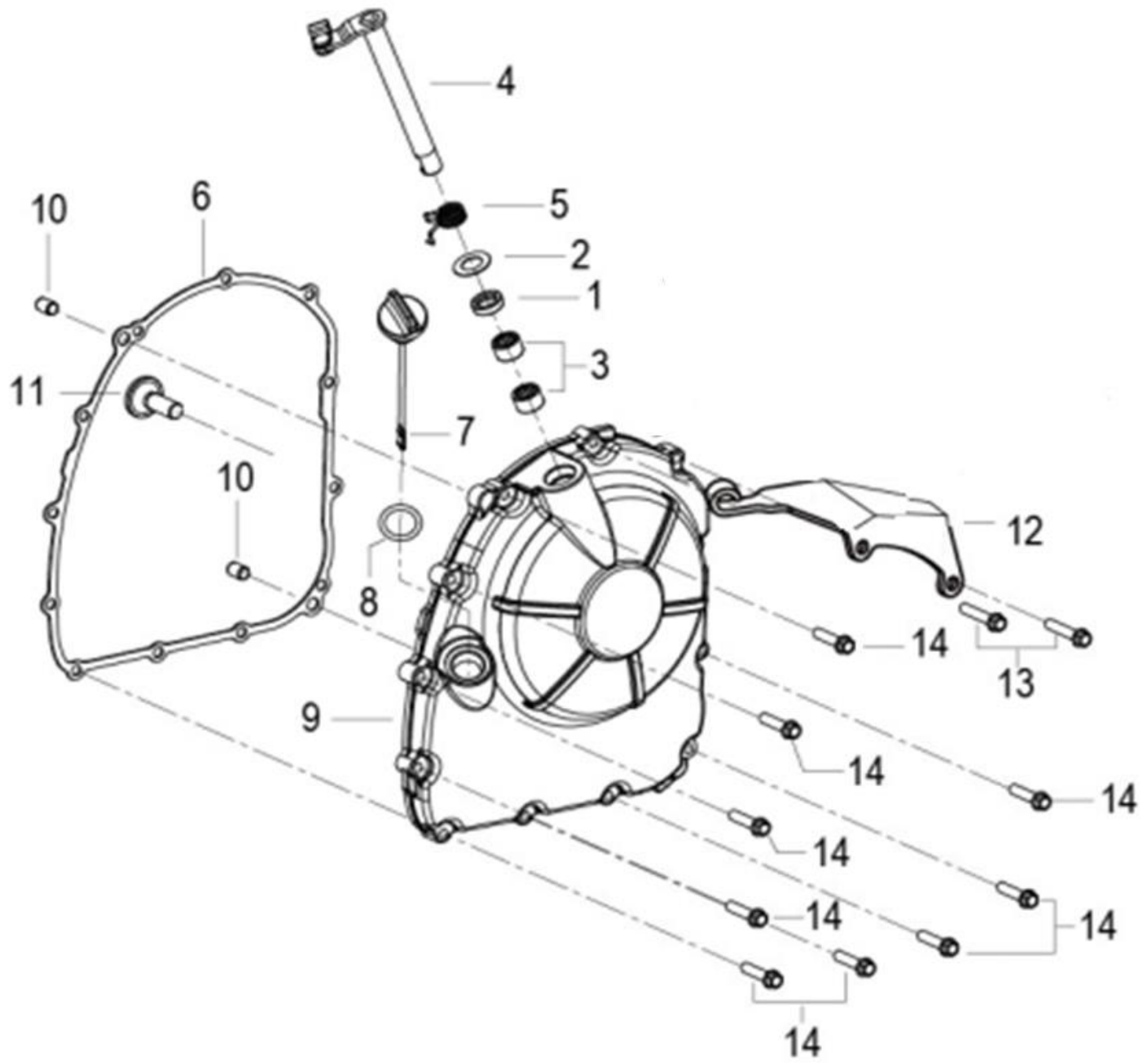

POSITION NO.	CODE	CN DESCRIPTION	EN DESCRIPTION	QTY / UNIT	REMARKS
E09-01	200001050000	分离杆油封	OIL SEAL	1	
E09-02	200056030010	垫圈12×22×0.8	WASHER 12×22×0.8	1	
E09-03	B1212K121002	滚针轴承12×16×10	NEEDLE BEARING 12×16×10	2	
E09-04	200096030030	操纵杆铆接组件	OPERATING LEVER WELD ASSY	1	
E09-05	200046030000	离合器分离杆弹簧	SPRING	1	
E09-06	200076030000	离合器盖垫片	CLUTCH COVER GASKET	1	
E09-07	200166030000	量标尺组件	GAUGE,OIL LEVER	1	
E09-08	160063070000	O型圈18×3.5	O RING 18×3.5	1	
E09-09	20001603MM1X	离合器盖/钛金	CLUTCH COVER,TITANIUM	1	
E09-10	160056030000	定位销Φ8×11.5	PIN DOWEL Φ8×11.5	2	
E09-11	200066030000	推杆头	HANDSPIKE	1	
E09-12	200036030040	拉板	PLATE STRETCH	1	
E09-13	160306030070	螺栓M6×30	BOLT M6×30	2	
E09-14	160306030050	螺栓M6×25	BOLT M6×25	10	

E10 CLUTCH SYSTEM(离合器分总成)

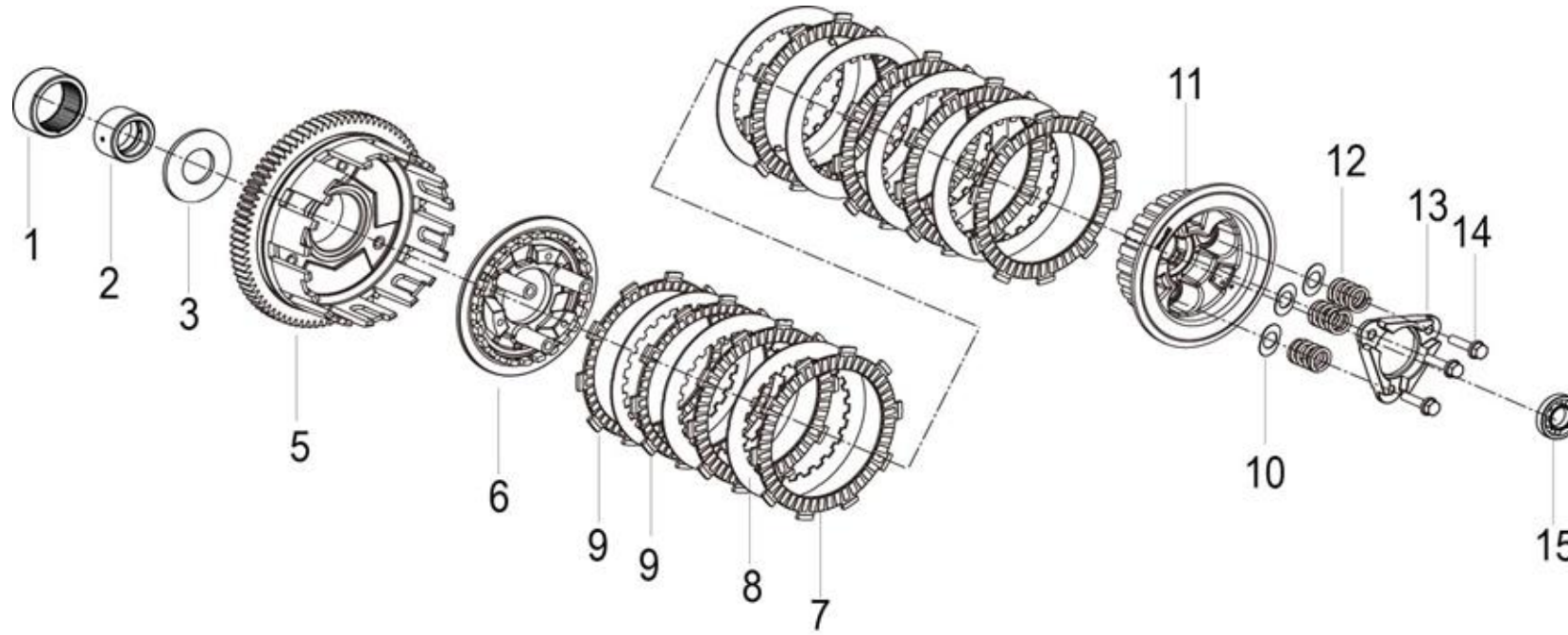

POSITION NO.	CODE	CN DESCRIPTION	EN DESCRIPTION	QTY / UNIT	REMARKS
E10-01	200476030000	滚针轴承	NEEDLE BEARING	1	
E10-02	200176030001	轴套	BUSHING	1	
E10-03	200446030000	垫圈25×52×3	WASHER 25×52×3	1	
E10-05	200276030001	离合器主动毂组件	CLUTCH INITIAIVE HUB ASSEMBLY	1	
E10-06	209156280030	离合器中枢压盘	CLUTCH DRIVEN HUB	1	
E10-07	200376030000	摩擦片(Ⅱ)	FRICTIONAL GASKET(Ⅱ)	6	
E10-08	200216030000	离合器片	CLUTCH GASKET	6	
E10-09	200366030000	摩擦片(I)	FRICTIONAL GASKET(I)	2	
E10-10	200326280000	垫片2	GASKET 2	3	
E10-11	209146280030	离合器中枢组件	CLUTCH DRIVEN HUB ASSEMBLY	1	
E10-12	209186280030	离合器弹簧	CLUTCH SPRING	3	
E10-13	209166280030	弹簧压板	BINDER PLATE	1	
E10-14	B0109060306H	螺栓M6×30	BOLT M6×30	3	
E10-15	B12016600401	滚动轴承	ROLL BEARING	1	

E11 COUNTER&DRIVE SHAFT ASSY&GEAR SHIFT MECHANISM(变速换挡机构分总成)

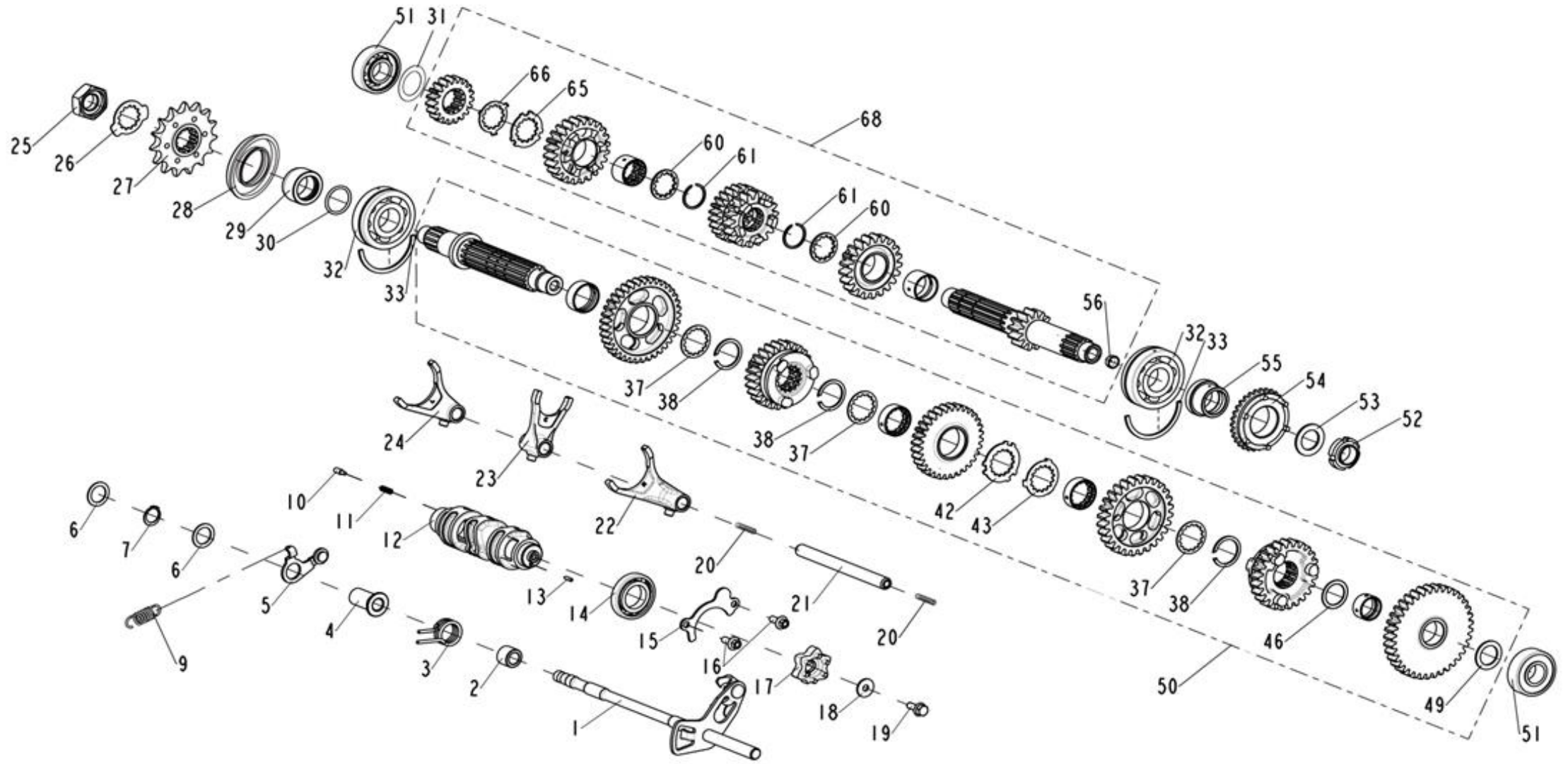

POSITION NO.	CODE	CN DESCRIPTION	EN DESCRIPTION	QTY / UNIT	REMARKS
E11-01	210456030010	变档臂组件	SHAFT ASSY,GEAR SHIFT	1	
E11-02	210046030000	变档臂轴套	AXLE SET,GEAR SHIFT	1	
E11-03	210056030000	变档臂弹簧	SPRING,GEAR SHIFT	1	
E11-04	210396030000	止动臂轴套	AXLE SET	1	
E11-05	210416030010	摇臂组件	ROCKER ASSY	1	
E11-06	210406030000	垫圈	WASHER	2	
E11-07	B08010001701	轴用弹性挡圈17	CIRCLIP Φ 17	1	
E11-09	210026030000	止动臂弹簧	SPRING	1	
E11-10	210323090000	变档转换触头	ANTENNA	1	
E11-11	210313090000	触头弹簧	SPRING	1	
E11-12	219056030020	变档鼓	CAM,GEAR SHIFT	1	
E11-13	210356030000	定位销	PIN	1	
E11-14	B12016600501	轴承16005	BEARING 16005	1	
E11-15	210036030000	压板	PLATE	1	
E11-16	B0109060146H	螺栓M6×14	BOLT M6×14	2	
E11-17	210366030000	荆轮	PLATE,GEAR SHIFT CAM	1	
E11-18	210376030000	垫片	WASHER	1	
E11-19	B0107060156H	螺栓M6×15	BOLT M6×15	1	
E11-20	210016030000	拨叉轴弹簧	SPRING,SHAFT,SHIFT FORK	2	
E11-21	219086030000	拨叉轴	SHAFT,SHIFT FORK	1	
E11-22	219126030000	右拨叉	FORK,GEAR SHIFT RH	1	
E11-23	219116030000	中拨叉	FORK,GEAR SHIFT CENTER	1	
E11-24	219106030000	左拨叉	FORK,GEAR SHIFT LH	1	
E11-25	210196030000	螺母M18×1.0	NUT M18×1.0	1	
E11-26	210306030000	内花键锁止垫圈	WASHER	1	
E11-27	219296030000	输出链轮	SPROCKET	1	
E11-28	210216030010	油封(新款)	OIL SEAL,NEW TYPE	1	
E11-29	210206030000	轴套25	BUSHING 25	1	
E11-30	210316030000	O型圈25×2.5	O RING Φ 25× Φ 2.5	1	

POSITION NO.	CODE	CN DESCRIPTION	EN DESCRIPTION	QTY / UNIT	REMARKS
E11-31	210566030010	垫片Φ30×Φ20.3×0.4	WASHER Φ30×Φ20.3×0.4	1	
E11-32	210136030020	深沟球轴承/7颗滚珠	BEARING 6305N/P53YB1	2	
E11-33	210186030000	轴承挡圈	CIRCLIP, BEARING	2	
E11-37	210236030000	内花键垫圈	WASHER	3	
E11-38	210246030000	挡圈28	CIRCLIP Φ28	3	
E11-42	210266030000	内花键垫圈	WASHER	1	
E11-43	210276030000	内花键锁止垫圈	WASHER	1	
E11-46	210326030000	垫圈22×30×1	WASHER Φ22×Φ30×1	1	
E11-49	210296030000	垫圈20	WASHER Φ20	1	
E11-50	219216030000	副轴组件	DRIVER SHAFT ASSY	1	
E11-51	B12016020406	滚动轴承6204-Z	BEARING 6204-Z	2	
E11-52	210166030001	圆螺母M20×1.0	NUT M20×1.0	1	
E11-53	210156030001	垫圈	WASHER	1	
E11-54	269116030000	机油泵驱动链轮	SPROCKET ENGINE, OIL PUMP	1	
E11-55	210146030000	链轮轴套25	BUSHING Φ25, SPROCKET	1	
E11-56	210556030000	堵头	STOPPER	1	
E11-60	210096030000	内花键垫圈	WASHER	2	
E11-61	210106060000	弹性环24	CIRCLIP Φ24	2	
E11-65	210076030000	内花键垫圈	WASHER	1	
E11-66	210066030000	内花键锁止垫圈	WASHER	1	
E11-68	219136030001	主轴组件	COUNTER SHAFT ASSY	1	

E12 LUBRICATE SYSTEM (润滑系统分总成)

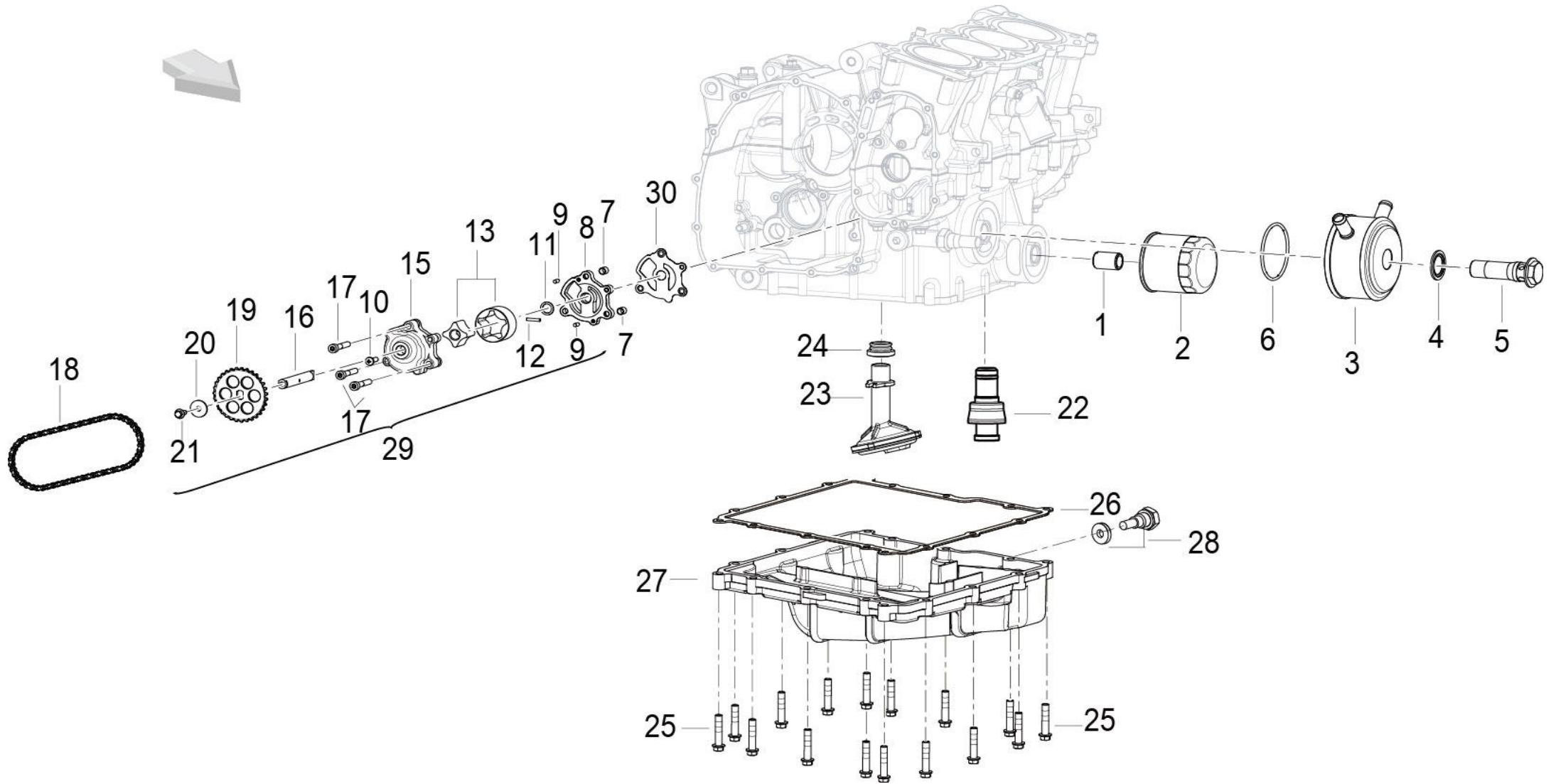

POSITION NO.	CODE	CN DESCRIPTION	EN DESCRIPTION	QTY / UNIT	REMARKS
E12-01	160106110000	连接螺栓	JOINT BOLT	1	
E12-02	260146090011	机油滤清器	OIL FILTER	1	
E12-03	279236030001	油冷器组件	OIL COOLER ASSY	1	
E12-04	270036030000	组合垫片	ASSEMBLED GASKET	1	
E12-05	270046030100	螺栓M20×1.5×70	BOLT M20×1.5×70	1	
E12-06	270226030000	O型圈密封圈	O-RING	1	
E12-07	200086030000	定位销Φ8×8	ORIENTATION PIN Φ8×8	2	
E12-08	269106030000	机油泵盖	OIL PUMP LID	1	
E12-09	B091403008A1	销Φ3×8	ORIENTATION PIN	2	
E12-10	B02040501629	十字槽盘头小螺钉M5×16	SCREW M5×16	1	
E12-11	260086030000	垫圈11×15×1	WASHER 11×15×1	1	
E12-12	B090103016B0	销B3×16	PIN 3×16	1	
E12-13	260066030000	内外转子	INSIDE & OUTSIDE ROTOR	1	
E12-15	269096030000	泵体	OIL PUMP BODY	1	
E12-16	269086030000	泵轴	OIL PUMP SHAFT	1	
E12-17	B0107060406H	螺栓M6×40	BOLT M6×40	3	
E12-18	269056030010	机油泵链条	OIL PUMP CHAIN	1	
E12-19	260116030000	机油泵驱动链轮	OIL PUMP CHAIN WHEEL	1	
E12-20	260106030000	垫圈5×20×1.5	GASKET 5×20×1.5	1	
E12-21	B0107050106H	六角法兰面螺栓M5×10	BOLT M5×10	1	
E12-22	260126030010	溢流阀组件	OVERFALL VALVE	1	
E12-23	260186030000	机油集滤器组件	CARELESS OIL FILTER ASSEMBLY	1	
E12-24	260036030000	机油集滤器套	THE CARELESS OIL FILTER COVER	1	
E12-25	160306030070	螺栓M6×30	HEXAGON BOLT M6×30	16	
E12-26	260026030000	油底壳垫片	UNDERSIDE OIL COVER GASKET	1	
E12-27	170056030010	油底壳	UNDERSIDE OIL COVER	1	
E12-28	260346030010	磁性螺栓组件	MAGNETISM BOLT (INCLUDE WASHER)	1	
E12-29	269016030001	机油泵部件	OIL PUMP	1	
E12-30	260236030000	机油泵密封垫	GASKET,OIL PUMP	1	

E13 COOLING SYSTEM (冷却系统分总成)

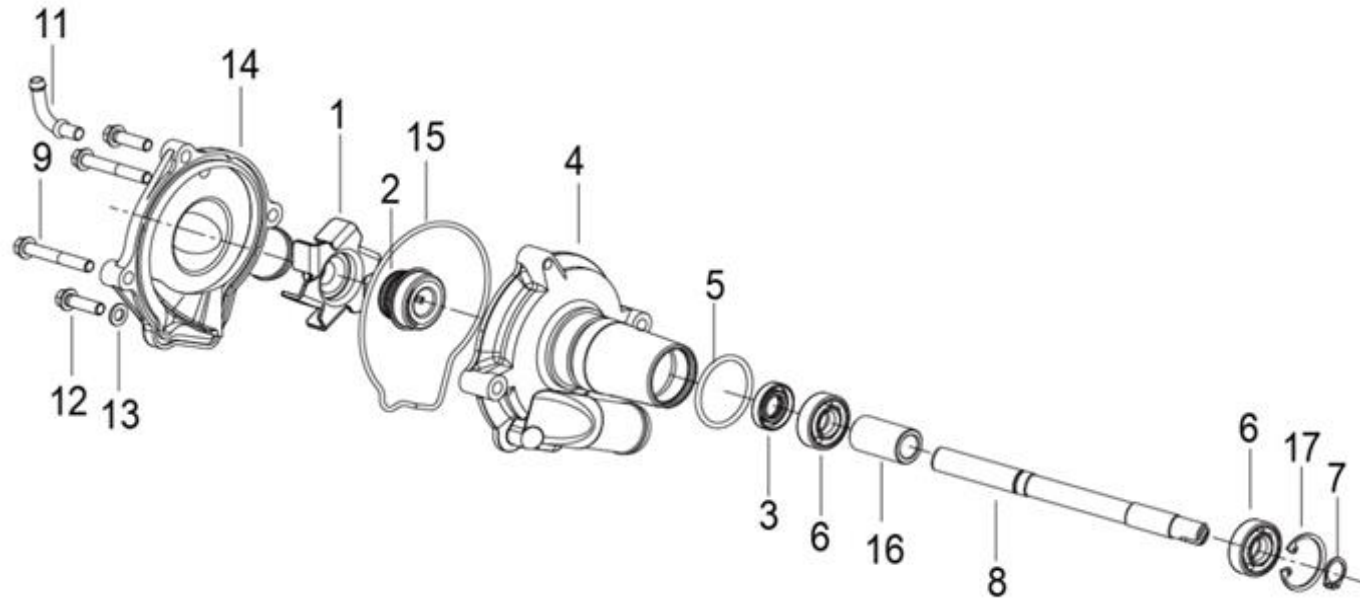

POSITION NO.	CODE	CN DESCRIPTION	EN DESCRIPTION	QTY / UNIT	REMARKS
E13-01	279216030000	叶轮	IMPELLER	1	
E13-02	270216030000	EKK水封组件	EKK SEAL COMPONENTS	1	
E13-03	270153160010	油封12×24×5	OIL SEAL 12×24×5	1	
E13-04	279316030010	水泵体	WATER PUMP BODY,GREY	1	
E13-05	B190103350B2	O型圈33.5×2.65	O-RING 33.5×2.65	1	
E13-06	B12016000100	滚动轴承6001	BEARING 6001	2	
E13-07	B08010001201	挡圈12	CIRCLIP	1	
E13-08	27922603001X	水泵轴	WATER PUMP SHAFT	1	
E13-09	150316030150	螺栓M6×40	SCREW M6×40	2	
E13-11	270076030000	管子	PIPE	1	
E13-12	160306030030	螺栓M6×20	BOLT M6×20	2	
E13-13	270345050000	垫圈	WASHER	1	
E13-14	279336030010	水泵盖	WATER PUMP COVER,GREY	1	
E13-15	270066030010	橡胶密封圈	SMALL SEAL RING	1	
E13-16	270166030000	水泵衬套	BUSH	1	
E13-17	B08000002801	挡圈28	CIRCLIP 28	1	

E14 THROTTLE ASSY(节流阀体分总成)

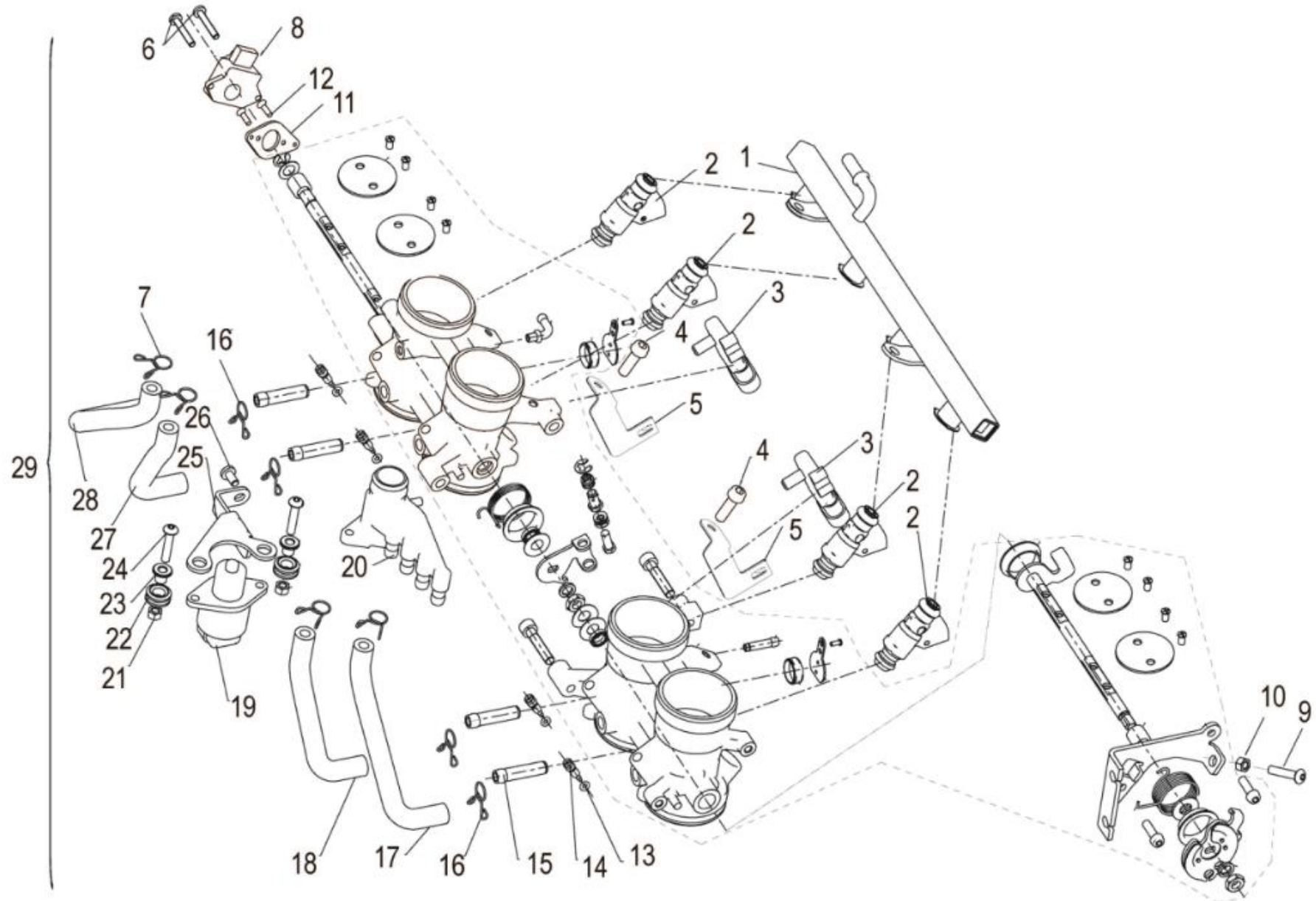

POSITION NO.	CODE	CN DESCRIPTION	EN DESCRIPTION	QTY / UNIT	REMARKS
E14-01	280086030000	油轨	OIL ROAD	1	
E14-02	289036030000	喷油器	OIL INSUFFLATING IMPLEMENT	4	

POSITION NO.	CODE	CN DESCRIPTION	EN DESCRIPTION	QTY / UNIT	REMARKS
E14-03	280106220000	进气压力传感器	INTAKE PRESSURE SENSOR	2	
E14-03	96910PAK0000	进气压力传感器	INTAKE PRESSURE SENSOR	2	start vin PRSQ600KDPA062245
E14-04	B02040501629	螺钉M5×16	SCREW M5×16	2	
E14-05	280406030010	进气压力传感器支架	KICKSTAND II	2	
E14-06	B1308040102H	螺钉垫圈组合件 M4×10	SCREW & SPRING WASHER & FLAT WASHER ASSY M4×10	2	
E14-07	B00010130007	管夹φ13	CLAMP φ13	4	
E14-08	280756030010	节气门位置传感器	THROTTLE LOCATION SENSOR	1	
E14-09	B02000502529	螺钉M5×25	SCREW M5×25	1	
E14-10	B04000500059	螺母M5	NUT M5	1	
E14-11	280116130000	TPS安装版	FIXING BOARD	1	
E14-12	B02010401225	十字沉头螺钉M4×12	SCREW M4×12	1	
E14-13	280416090000	混合比调节螺钉密封圈	O RING,SCREW AIR	4	
E14-14	280406090000	混合比调节螺钉	SCREW,AIR	4	
E14-15	280716030000	负压铜管	PLUG	4	
E14-16	06103N140000	卡箍	CLAMP	4	
E14-17	280636030000	定时系统软管IV	TIMING SYSTEM HOSES IV	1	
E14-18	280626030000	定时系统软管III	TIMING SYSTEM HOSES III	1	
E14-19	280476030000	步进电机	STEPPER MOTOR	1	
E14-20	280646030000	定时系统组件	TIMING SYSTEM COMPONENTS	1	
E14-21	B04000500059	螺母	NUT	2	
E14-22	57039S010010	橡胶隔套	RUBBER CUSHION	2	
E14-23	49004S010000	T型衬套	BUSH T D5.2 D7.2	2	
E14-24	B02000502529	螺栓M5×25	SCREW M5×25	2	
E14-25	280396030000	安装支架 I	MOUNTING BRACKET I	1	
E14-26	B02000501029	螺钉M5×10	SCREW M5×10	1	
E14-27	280616030000	定时系统软管II	TIMING SYSTEM HOSES II	1	
E14-28	280606030000	定时系统软管 I	TIMING SYSTEM HOSES I	1	
E14-29	289006030080	节流阀体分总成	THROTTLE ASSY.	1	
E14-29	289006030110	节流阀体分总成	THROTTLE ASSY.	1	start vin PRSQ600KDPA062245